CITY EDITION.

The Daily Courier.

PRICE, ONE CENT.

Sworn Average Daily Circulation Last Week 7,040

VOL. 11, NO. 199. CONNELLSVILLE, PA., WEDNESDAY EVE'G, JULY 2, 1913. EIGHT PAGES.

GETTYSBURG HEAT TAKES 6 VETERANS; SUFFERING SEVERE

Unless Relief Comes the Toll of Death There Will be Large.

MILITARY DAY IS CELEBRATED

Enthusiasm of Old Soldiers is Diminishing Under Adverse Conditions; Shelter Tents Veritable Ovens and Offer No Relief to the Occupants.

United Press Telegram.

GETTYSBURG, July 2.—Unless there is a decisive drop in the temperature or rain soon falls, it is feared that the death list of veterans will grow to large proportions. The suffering is intense. The torrid heat coupled with the unusual habits of the veterans in eating and drinking has caused scores to collapse, and the hospitals are taxed to capacity. The number of deaths from heat prostration reported up to this morning was six.

The little brown tents in which the old soldiers find shelter are veritable ovens. The hot rays of the sun beating down on the canvas makes living in them almost unbearable.

This is military day and the forces of the North and South are being honored. In the large tent at the entrance to the grounds, the veterans this morning listened to patriotic addresses. Major General John R. Brooks of Pennsylvania, spoke on behalf of the North and Surgeon John C. Scarborough of South Carolina spoke for the soldiers of the Confederacy. The climax in the day's proceedings came when Berry Bulkley delivered Lincoln's Gettysburg address.

A check in the enthusiasm that had been high came today. Yesterday the heat took a heavy toll from the veterans' strength and many of them ignored the bugle's summons, preferring to lie in the shelter of their tents rather than eat breakfast.

A remarkable thing is the small number of deaths that have occurred. The six reported is far below the average. This number, however, will be swelled to considerable proportions if weather conditions do not improve.

ADMITS CHARGES

Stock Broker Tells of Impersonating Various Congressmen.

United Press Telegram.

WASHINGTON, July 2.—David M. Lamar, a stock broker of New York, on the witness stand this morning before the Senate lobby investigating committee, admitted that he had impersonated several members of Congress in telephone conversations with representatives of the Harriman roads and other interests.

Lamar testified that he impersonated the congressmen at the request and solicitation of Edward Lauterback, and that his actions were governed by friendship. He stated that he was endeavoring to gain honest employment for Lauterback.

The witness admitted calling up Judge Lovett, counsel for the Harriman lines, and saying that he was Representative Riordan of New York. He also told of impersonating Representative A. Mitchell Palmer in a conversation with Louis Ledyard of New York.

Lamar's testimony created a sensation in the House.

BREAKS HIS ARM.

West Side Youngster Badly Hurt When He Falls.

United Press Telegram.

Charles William Utts, five year old son of Dr. and Mrs. C. W. Utts of the West Side, fell yesterday afternoon on Main street, near his home and fractured his left arm at the elbow.

He was taken to the Cottage State Hospital last evening and an X-ray picture was taken to locate the exact place of the fracture. He was then taken to his home where the fracture was set.

BERKEY H. BOYD RETIRES.

Quits Clerkship of Senate Treasury to Get Better Job.

HARRISBURG, July 2.—Berkey H. Boyd, former member of the House from Westmoreland county, yesterday retired from the clerkship in the Senate treasury to which he was named by State Treasurer R. K. Young when he assumed office.

It is said that Mr. Boyd retired to accept a better place in his home county. James Klumel, a Westmoreland county man, living near Likonier, was named in his place.

DIVIDEND IS DECLARED.

Citizens National Earns Usual 4 Per Cent in Six Months.

The usual semi-annual dividend of per cent was earned during the first months of 1913 by the Citizens National Bank. This bank has been meeting its dividends regularly since it was organized 10 years ago and has earned in addition more than $145,000 surplus and undivided profits.

The Citizens National is capitalized at $100,000. J. L. Kurtz is its cashier.

Mrs. Straub Goes to Hospital.

Mrs A. A. Straub of the South Side went to the Mercy Hospital, Pittsburg, for an operation.

STATE FIRE MARSHAL SENDS FOURTH OF JULY WARNING

Make the Day Safe and Sane is Advice of Joseph L. Baldwin; Tells Firemen to Help.

Make the Fourth of July safe and sane is the advice of State Fire Marshal Joseph L. Baldwin. He declares that the people have not yet learned that noise is not patriotism.

In a public statement, and one especially addressed to the firemen of the state, Fire Marshal Baldwin urges that they aid in every way to help make the day both safe and sane. Among other things he says:

"There are in small communities persons disposed to obstinacy and unreasonably persist in doing things contrary to the wishes of the majority. Such persons often cause trouble and may do so on the Fourth of July by the careless handling of fire works, which may result in injury or death of loved ones or the destruction of property.

"Householders should be on guard against such persons, by being prepared for emergencies. Keep buckets filled with water and place them handy for immediate use.

"Members of fire departments should be interested and lend aid for a safe and sane Fourth of July. Usually this is one of the busiest days of the year and is seldom passed without injury or death occurring to some member. Be safe. Be sane. Advise and help others to be. Remember that merriment is better than mourning.

"Remember that it is better to plan for the saving of life and property before loss occurs than afterwards."

BOYS SOUND ALARMS

Two Face Burgess for Calling Out Fire Department.

One youngster was brought before Burgess J. L. Evans last evening and another appeared in police court this morning to answer to charges of sending in false fire alarms. The boys were apprehended last night by Chief of Police Hetzel on a tip that they knew the guilty parties who sent in the alarm Sunday night from box 443, corner of Connell and Third streets.

When accosted by the chief, both boys admitted being guilty of the charge and promised to appear before the burgess. One of them, Richard Corbin, a little negro, kept his word and was discharged with a reprimand. The other, Joe Christine, didn't show up until this morning. He too was given a severe reprimand and permitted to return home.

SUIT OVER PIANO.

Weimer Given Check But Says He Could Not Cash It.

Special to The Courier.

UNIONTOWN, July 2.—N. P. Weimer today entered suit against Jane Leckemby, alias Mrs. J. B. Leckemby, to recover $335 on a piano sale.

Weimer asserts that on June 23 he sold Mrs. Leckemby a piano and was given a check on the First National Bank of Connellsville for $335. He declares that when the check was presented for payment, it was refused on instructions of the defendant. Weimer asserts that Mrs. Leckemby has the piano, while he has nothing but a check which he cannot cash.

LARCENY CHARGED.

Rollie Leichliter Gives Bail to Answer Accusations.

Following a hearing before Squire Lawrence Donegan last night, Rollie Leichliter was held under $500 bail for his appearance at court to answer to the charge of larceny. The prosecutor was Josiah Oaks of Murphy avenue, who alleges that the defendant took a quantity of cooking utensils, several keys, a piece of jewelery and a roll of money, property of his dead wife.

Constable J. W. Mitchell yesterday afternoon searched Leichliter's room and recovered some of the articles.

REBATING FARES.

Chesapeake & Ohio Arranges for Return of Excess Charges.

CHARLESTON, W. Va., July 2.—The Chesapeake & Ohio Railroad Company this morning filed an amendment to its bill before Judge Littlecase, asking that the court appoint commissioners in every county in the state where the company is operating to collect the coupons the company issued during the time its rate case was pending before the supreme court.

The coupons were issued at the rate of one cent a mile, while the company was charging the three cent rate.

IS HELD FOR COURT.

Raineytown Man Must Answer for Attack at Slavish Hall.

Andy Krudas of Raineytown was arraigned before Squire P. M. Buttermore of the West Side last evening on charges of assault and battery made by John Patrick of town.

Patrick alleged that he was attacked by Krudas at the Slavish Hall on May 21, and was badly beat up and cut about the face. Squire Buttermore held Krudas for the September term of court.

American Wins at Tennis.

LONDON, July 2.—Morris McLaughlin, the American tennis champion, this morning won his way to the finals in the English tennis championship contests, defeating Stanley Doust of Australia in three straight sets.

Ask Aid on Flood Fight.

The Mississippi Levee Association has requested the Chamber of Commerce to pass a resolution calling upon Congress to adopt legislation for flood protection and reclamation of the Mississippi valley.

General Sickles Forgets His Troubles While a Hero Among Gettysburg Hosts

General Daniel E. Sickles, the only surviving corps-commander at the Gettysburg celebration, was the center of much interest, not only because of the part he played in the Civil War's great three day struggle, but because of his recent troubles with his wife and with the state of New York over money matters. The aged general, who left a leg at Gettysburg 50 years ago, was photographed in his roller chair in front of the Rogers house with some of his former staff by his side. He said: "The country has changed little. Right out in front of the Rogers house here my boys did some of the sharpest fighting before the final battle of the third day, and from where I sit on the porch I can look out on the spot, off near Brostel's barn, where I was hit. I thought that was the end of me, but thank God, I lived. Thank God, as one of the boys in gray said to me today, that a sufficient number of us have lived to come together here on this anniversary and clasp hands as brothers."

MERCURY SOARS TO 95, THEN DROPS; NO SHOWERS FALL

Backbone of the Hot Wave Appears to Have Been Broken.

COOL NIGHT BRINGS RELIEF

Thunderstorms Visit Neighborhood but Center of Coke Region Goes Without Rain; Weather Continues Sultry and the Humidity is High.

The promised thunderstorm failed to materialize here yesterday although threatening clouds during the afternoon indicated that rain was near. After mounting to the highest mark that it has yet attained, 95 degrees, the mercury dropped considerably yesterday afternoon. Last night was the coolest for some days past and much of the suffering that prevailed for nearly a week was alleviated.

This, however, was due more to the cool breeze than any material change in temperature, for 72 was the lowest that has been recorded. This is a high minimum mark, as on several nights the mercury dropped two or three degrees below this, although the difference was scarcely noticeable.

Yesterday afternoon threatening clouds hung over the town. Later there was thunder in the distance, and some lightning, but only a few drops fell to revive the grass which is becoming parched under the constant rays of the hot sun. There was a hard shower in Uniontown yesterday afternoon. Last night it sprinkled for a few minutes here, but barely enough to dampen the pavements.

During the morning there was an indication that rain might fall today, because it was somewhat cloudy, but by noon the sun was shining as brightly as during the hottest of the hot days. A breeze brought some relief.

The weather forecast today holds no relief for rain. Generally fair tonight and Thursday is the prediction.

SMITH FOUND GUILTY.

West Virginia State Senator is Convicted of Bribery.

WEBSTER SPRINGS, W. Va., July 2.—State Senator Ben A. Smith was convicted of bribery last night in connection with accepting $2,200 to vote for Colonel William Seymour Edwards as a candidate for the United States Senate.

After a prolonged trial the case went to the jury shortly after 4 o'clock yesterday afternoon. The verdict of guilty was returned at 9.35 o'clock. Senator Smith is the first member of the West Virginia legislature ever to be convicted of such a charge.

CARPENTER IS HURT.

Swinging Cab Door Strikes Him on the Head.

Joseph Crystal, a carpenter employed in the Baltimore & Ohio railroad shops, was slightly injured yesterday afternoon, when an engine cab door struck him on the head.

After being given treatment by members of the first aid crew, Crystal quite recovered from the effects of the injury.

Arrested for Begging.

George Smith of Suterville came to town yesterday afternoon, got drunk and started begging. He was arrested by Patrolman Barnes, placed in the lockup and, following a hearing this morning before Burgess J. L. Evans, was given 18 hours.

NO ICE, NO WATER, NO GAS; TOWN HAS ITS TROUBLES NOW.

With the temperature up in the nineties Connellsville is getting its troubles in bunches. Yesterday the gas was shut off for more than an hour, the ice supply is woefully inadequate to meet the demand and on top of it all comes a water scarcity.

Virtually the entire water supply of the town was off for several hours today while a broken main was being repaired. The soda fountains profited.

ELECTRIC WAR ON

West Penn and New York Interests Clash Near Johnstown.

JOHNSTOWN, July 2.—Joseph C. Billy of Pittsburg this morning applied in the Somerset county court for 31 charters for electric light and power companies. It is understood that the action marks the first step in the fight of the West Penn against the Widbridge interests of New York.

The Widbridge interests, whose most important company here is the Citizens Light, Heat & Power Company of Johnstown, also filed applications for charters for several companies in Somerset county towns this morning. The latest plant the company purchased in the county was formerly owned by Ex-Senator John A. Berkey.

Competition of the Penn Central with the West Penn in Indiana and North Cambria counties is sharp. It is said that the former intends to erect street car lines to compete with the West Penn between Johnstown and Latrobe and between Ligonier, Johnstown and Somerset.

Urge City to Seize Ice Plants.

CINCINNATI, July 2.—To relieve the suffering caused by the ice famine, the Academy of Medicine this morning adopted resolutions urging the city authorities to seize the ice plants, idle on account of a strike, and operate them.

New Assistant at Lemont.

Charles Conner, Jr., has been made assistant superintendent of the H. C. Frick Coke Company's plant at Lemont.

THE WEATHER.

Generally fair tonight and Thursday, is the noon weather forecast.

The Temperature Record.

Maximum	95	81
Minimum	72	62
Mean	84	72

The Yough river fell during the night from 1.90 feet to 1.80.

WOMAN AWAKENS TO FIND MAN TRYING TO ENTER WINDOW

Her Screams Awoke Roomer and Negro is Frightened Off.

POLICEMAN LALEY MISSES HIM

Arriving at Main Street Home He Sees Only Negro Woman, who Gives Good Explanation and is Discharged by Burgess; Robbery Believed Motive.

Aroused from a slight doze by the pressure of a heavy hand across her face, Mrs. Laura Hays, of 166 East Main street, awoke shortly before midnight to see a negro bending over the couch upon which she was lying. The man's body was protruding through an open window, near which the couch was situated.

For a brief interval, Mrs. Hays was so badly frightened she was unable to scream, but when she regained command of her voice, her calls aroused James Stemple, a roomer, who telephoned for the police.

When Patrolman Laley arrived he made an examination of the premises. In an alley at the rear of the house he found a colored woman, who was unable to give an account of herself, so he took her to city hall. Before Burgess J. L. Evans this morning the woman said she was Amelia Jackson. She said that she had been visiting a sick friend in the neighborhood. The burgess verified the story and gave her her freedom.

It is believed that the negro was trying to enter the Hays home in search of plunder. A strange colored man has been noticed in the vicinity on several occasions, and it is thought that he is the person who aroused Mrs. Hays. Mrs. Hays is employed in the West Penn restaurant.

WANT CONVENTION HERE

West Side Firemen Working Hard for Connellsville in 1914.

The Chamber of Commerce has been requested to lend its support to the efforts of the members of the volunteer fire department of the West Side to secure the 1914 convention of the Volunteer Firemen's Association for Connellsville. The committee in charge of the fight to bring the convention here interviewed officers of the chamber, and were assured that the members of the body favor the proposition.

The committee at present is endeavoring to raise a contingent fund of $6,000. This money is necessary to assure the success of the convention should the company be successful in bringing it here.

Members of the committee are W. E. DeBolt, chairman; J. A. Cypher, J. M. Haddock, J. A. Schumaker, L. S. Spooner and W. J. Herbert.

BURGESS' REPORT.

June Arrests Total 196; Collections are $268.

Burgess J. L. Evans this morning turned over to Borough Treasurer E. R. Floto $268 as the receipts of his office during June. Of this amount, $238.50 came from fines, $16 from licenses, $2 from permits and $11.50 from other sources.

There were 196 arrests during the month. Of this number, 31 were discharged, 90 committed, while 57 paid fines. There were 18 constables' prisoners during the month.

$50 REWARD IS OFFERED FOR BODY OF COOKSON

Father of Yough's Latest Victim Arrives Here to Supervise Search for His Son.

A reward of $50 was offered this morning for the recovery of the body of Jas. F. Cookson, the United States Express Company messenger who was drowned yesterday afternoon while swimming in the Yough river. This announcement was made by the young man's father, C. M. Cookson, upon his arrival here from Bloomingdale, O.

While the award was made in the hope of arousing local swimmers to recover the body, other means will also be employed. A message was sent to Pittsburg this morning for a diver, and it is expected that he will arrive here and commence operations this afternoon.

The dead man was the only son of C. M. Cookson. He was a member of the Knights of Maccabees of East Liberty and made his home in Pittsburg. Although he had been in the employ of the express company for three years, he had been on the Connellsville-Pittsburg run only three weeks.

The young man is the fourth member of the Cookson family to die in the last few years. The mother, a brother and a sister are dead, leaving the father the last member of the family. He was 26 years old.

MAY JOIN VOLUNTEERS

B. & O. Firefighters Have Merger Under Consideration.

Members of the Baltimore & Ohio Railroad Company's fire-fighting crews may join the volunteer fire company of the West Side. At a meeting of the latter organization last night representatives of the railroad firefighters were present on request and were invited to consolidate their crews with the volunteers.

Whether the offer will be accepted will be decided when the delegates make their report to the railroad men. Those who attended the meeting favor the step. Thomas J. Brennan, chief of the Baltimore & Ohio force, was one of the delegates at the meeting.

Members of the day crew of the railroad force have received neat silver-plated fire badges from Superintendent of Fire Insurance B. F. Mace of Baltimore. Similar badges will arrive in a few days for members of the night crew.

VETERANS COME HOME

They Find that Gettysburg is Too Hot for Comfort.

On account of the sweltering heat many veterans will not witness the closing of the celebration in Gettysburg. William Stafford, 83 years old, a member of Company B, One Hundred and Fifty-fifth Regiment, returned home last night on account of the weather.

William Weibel of Pittsburg, 72 years old, stopped over night at the home of his son-in-law and daughter Reverend and Mrs. George Dietz on his return home from the celebration. He was almost prostrated from the heat and was afraid he would not be able to continue the journey to Pittsburg. He returned home this morning. Isaac Sherrick, David Kough and Jonathan Barren of Mount Pleasant returned home yesterday.

DRINKING FOUNTAINS.

Are Being Installed at Plants of the Frick Company.

Sanitary drinking fountains, both underground and on the surface, are an innovation at the H. C. Frick Coke Company's plants. The first of these was installed at the Lambert plant, near Uniontown.

The drinking bowl consists of a reducing coupling, 8 inches in diameter, such as can be found about any plant. It is supported by a 3-inch pipe, inside of which a smaller pipe is placed which carries the water supply. The space between the standard and the supply pipe serves as a drain.

POSTAL RECEIPTS GAIN.

Quarter Ending June 30 is Ahead of Last Year.

The receipts at the Connellsville postoffice for the quarter ending June 30 were $332.80 greater than the amount received during the corresponding quarter of 1912. The amount received from all sources was $8,786.35.

The money was received from the following sources: Sale of stamps and stamped paper, $8,309.31; newspaper postage, $161.75; box rentals, $315.25. Receipts for the month of June were $2,896.75.

Reservoir Gives Up Body.

The body of Tanquillo Mascatelli, who was drowned in the reservoir at Scarights yesterday was recovered last evening and was brought to Connellsville and removed to the funeral parlors of J. L. Stader, where it remained until this afternoon when the interment was made in St. Joseph's cemetery. Mascatelli has a brother Vincent Mascatelli, residing in Connellsville.

Guardsmen Leave Tonight.

Accompanied by the regimental band of 35 pieces and the hospital corps of 12 men, Company D, Tenth regiment, N. G. P., with 63 men in line, will leave Connellsville tonight for the annual encampment at Erie. Through a mixup in dates it was unfortunately announced that the company would leave last night.

Grove City Head Dies.

GROVE CITY, Pa., July 2.—Dr. John C. Keller, president of Grove City College, died this morning following an operation for appendicitis. Dr. Keller was one of the best known educators in the country.

SURFACE OF MINE DROPS; CUTS OFF GAS AND RAILROAD

Four-Foot Fall on West Side Causes Temporary Tie-up in Coke.

REPAIRED THE DAMAGE TODAY

Possum Run Branch of Pennsy Expected to be Ready for Operation This Afternoon; Gas Supply Restored by Quick work in Patching Break

A mine fall which caused the surface to drop nearly four feet, not only cut off the gas supply of Connellsville for more han an hour yesterday but temporarily crippled the 'Possum Run branch of the Pennsylvania railroad.

The fall occurred in the Limestone Hill neighborhood. It could not be definitely ascertained at which mine the fall occurred. Both the Davidson and the Trotter workings are in this vicinity. The fall occurred about 4 o'clock. The main pump line of the Fayette County Gas Company, from the West Virginia field, was snapped in two, cutting off the town's supply. It took something more than an hour to patch the pipes and restore service, but since that time there has been no further trouble.

The surface fall extended a distance of 300 feet along the 'Possum Run branch. It will take about 10 carloads of ballast to lift the tracks once more. A section force was at work all night and it is thought that by this afternoon, or early tonight, it will be possible to get the coke out that is being tied up.

With the 'Possum Run branch temporarily out of commission, work at the Leisenring Nos. 1 and 3 and the Trotter plants of the H. C. Frick Coke Company is seriously interfered with. These plants ship most of their coke by the Pennsylvania.

The output of the three plants is something like 3,000 tons a day, or between 85 and 100 cars. While there is a connection with the Baltimore & Ohio railroad at Trotter and Leisenring No. 1, it is unlikely that any of the tonnage will be diverted except that which is normally handled by that line.

The trouble on the branch is not only keeping the coke from moving out of those plants, but it is causing a temporary car shortage. It was stated that normal conditions would probably be resumed not later than tomorrow, unless there is further trouble from the fall.

A house in the vicinity, occupied by a foreign family, was dropped a few feet, but so far as known was not seriously damaged.

FIRST AID RECRUITS

Baltimore & Ohio Crew is Now Up to Full Quota.

The personnel of the daylight crew of the Baltimore & Ohio first aid force is again at normal, after being short two members for some time. Following the resignations of F. Van Sickle and P. J. Fagan, the crew remained short handed until this week, when their successors were chosen. The new men are M. A. Rogers and H. Robinson.

Mr Van Sickle was obliged to resign on account of his work. Recently he was transferred from Connellsville to Keyser. Mr. Fagan was transferred to the Mount Clare shops at Baltimore.

Preparations are now going forward for the proposed first aid meet to be held in the fall. It is expected that contests will be conducted between members of the daylight and night forces, and frequent drills will be held during the summer months.

HOLIDAY CAR SERVICE

West Penn Prepares to Handle Big Crowds on Fourth.

Extra service will be given on West Penn lines on the Fourth of July. This morning the company announced the holiday schedule. It provides double-headers from Scottdale to Uniontown whenever the traffic demands; 20 minute service between Connellsville and Leisenring, 40 minute service between Connellsville, Vanderbilt and Dickerson Run, 40 minute service between Connellsville and Oliver No. 1; and 30 minute service on the Mt. Pleasant-Tarr line.

After 8 A. M. cars on the main line, between Greensburg and Uniontown, will be operated over the Hunker route. On the Hecla route from Scottdale to Greensburg, the service will be 30 minutes.

GOING ABROAD.

Mount Pleasant Mining Expert to Study Explosives and Fuels.

Homer F. Braddock, a chemist in the United States Bureau of Mines, Pittsburg, leaves this week on a three-months tour visiting similar departments in England and the leading countries of Europe. He will make a special study of mine explosives and fuels. On both subjects he is an expert.

Mr. Braddock is a son of Mr. and Mrs. James S. Braddock of Mount Pleasant.

Slander Suit Entered.

UNIONTOWN, July 2.—Katy Springer has entered suit for $2,000 against Anna Huffine, alleging slander. The defendant called her bad names and damaged her reputation, she asserts.

SOCIETY.

L. W. Class Musicale.

The musicale held last evening in the First Baptist Church by the L. W. Class was the best event of the kind given here for some time. The large audience thoroughly enjoyed every number on the program and showed its appreciation by generous applause. The program was well selected and was rendered in a most able manner. The participants are musicians of rare ability and made a great impression with the audience. The program included piano solos by Mrs. Lenora Watters Stirling of Jeannette; violin solos by Miss Ruth E. Christian; vocal solos by Miss Leona Marsh, and readings by Mrs. Martha B Steckel. The following young ladies were ushers: Mrs. Smith Grim, Miss Anna Mary Marshall, Miss Ella Workman, Miss Nannie Herbert, Miss Carrie Sue Percy and Miss Rose Moore. The L. W. Class is taught by E. E. Martin and has a membership of thirty-six. The officers are president, E. B. Martin; vice president, Miss Lulu Bailey, secretary, Miss Ella Workman; treasurer, Miss Stella Stauffer; missionary treasurer, Mrs. J. J. Mitchell.

Official Board Meets.

Business of a routine nature was transacted at the regular monthly official board meeting of the First Methodist Episcopal Church held last evening in the church.

Evening at Fancy Work.

Mrs. Harry Whitmore entertained the M. E. C. Fancy Work Club last evening at her home on Sycamore street. Luncheon was served. The next meeting will be held Tuesday evening at the home of Mrs. W. A. Hazlett on Sycamore street.

Alumni Dance.

Fifty couples attended the Connellsville High Schol Alumni dance held last evening at Shady Grove Park under the committeeship of Miss Helen Shaw, Miss Ada Mae Hannam, Miss Edna Zimmerman, T. C. Edmunds, Fred Frisbee and Lloyd Shaw. The dance was the most enjoyable one given by the alumni for some time. Not the smallest detail was overlooked by the committee. A special feature was the excellent music rendered by Kiferle's six-piece orchestra. The patronesses were Mrs. K. K. Cramer and Mrs. Charles Work. A special street car left here at 7.30 o'clock and returned at 12 o'clock. Out of town guests were from Uniontown, Scottdale and other surrounding towns.

Surprise Picnic.

The children of Mrs. W. H. Wolfe tendered her a surprise picnic yesterday at her home in Uniontown. Out of town guests were Mrs. John Peffer and son Donald of Connellsville; Mrs. E. L. Carson of Star Junction; Mrs. J. Alvin Byers and children, Wendell, Bruce and Gladys of Perryopolis.

Auxiliary Picnic.

Mrs. E. E. Coleman, Mrs. W. S. Shuman, Mrs. G. W. Pearod, Mrs. J. H. Giffin, Mrs. S. M. Hebb and Mrs. G. E. Leonard, members of the Ladies' Auxiliary to the O. R. C. are picnicking today at a grove at Mount Pleasant.

Aid Society in Session.

Mrs. Rockwell Marietta is entertaining the Ladies' Aid Society of the Methodist Protestant Church this afternoon at her home on East Main street.

Missionary Meeting.

The regular meeting of the Woman's Missionary Society of the United Brethren Church will be held tomorrow afternoon at 2.30 o'clock at the parsonage on Crawford avenue.

WINS A PRIZE.

Former Merchant Here Picks Slogan for Toledo.

I. Silverman, located here as a member of the furniture firm of Rosenblum & Silverman before going to Toledo, where he is now connected with the Kroeker Furniture Company, has recently been awarded the prize for suggesting the best slogan for Toledo.

The committee adopted "You'll do better in Toledo," as proposed by Mr. Silverman, and the words will make up a $10,000 sign to be erected.

Pair Licensed to Wed.

Charles C. Parry of Alverton and Minnie Gibboney of Mount Pleasant, were granted a marriage license in Greensburg yesterday.

NEVER SUCH A REMEDY FOR PILES

It will only cost the sufferer 25 cents to prove that bleeding, itching or protruding piles no matter how chronic or how painful can quickly be ended forever.

Go to Graham & Co., Connellsville; S. A. Lowe & Co., Scottdale, today, hand them a quarter, say "I want a jar of San Cura Ointment" and if you aren't satisfied—your money back.

Yes, and more, use San Cura Ointment for old sores that people say will never heal, for fever sores, for itching skin, eczema, tetter, salt rheum, chapped hands, face or lips, for ulcers carbuncles, boils, sore nipples and broken breasts.

It draws out all poison; that's the secret of the wonderful success of San Cura Ointment, that's why it so quickly heals scalds, burns, cuts and bruises without scarring. It's best to use San Cura Soap at all times, it banishes pimples, blackheads and kills the germs of disease. 25 cents. Thompson Medical Co., Titusville, Pa.—Advertisement.

WILL BRING BODY HERE.

Mrs Mary Towzey to be Buried in Hill Grove Cemetery.

The funeral of Mrs. Mary Towzey, who died yesterday morning in the West Penn Hospital, Pittsburg, will be held this afternoon from the home of Raymond S. Coll in Pittsburg, a son-in-law of the deceased. The body will arrive in Connellsville tomorrow morning on the Pennsylvania train due here at 10.49 and will be removed to Hill Grove cemetery for interment by Funeral Director J. E. Sims.

Short services will be conducted at the grave by Rev. R. C. Wolf, pastor of the First Methodist Episcopal Church, E. W. Horner, J. B. Skinner, J. B. Davis, A. A. Clarke and Howard C. Davis will serve as pallbearers.

SEEKS HIS MONEY.

Waltersburg Merchant Looking for Clerk Who Took Nearly $500.

Michael Goodich, a merchant and butcher of Waltersburg, was in Greensburg yesterday in search of one of his assistants who he says left on Monday with his dress suit and between $450 and $460 in cash. Goodich stated he gave the man a suit of clothes to take to Uniontown to have pressed on Monday afternoon.

He later discovered the loss of his money. He said he never knew the man's last name. His first name was Albert and he was a Slav.

RENO'S LURE WEAKENED.

Year's Residence Rule Now in Full Effect.

RENO, Nev., July 2.—Had you contemplated visiting Reno and applying for one of those world-famous while-you-wait divorces, you would have found you are just one day too late. The new law, passed by the last Legislature and requiring a year's residence in the divorce colony—rather than six months, the limit the last five years—went into force last night at midnight.

Contrary to expectations, the increase in divorce-seekers here the past month has been woefully small.

$50,000 WEDDING GIFT.

Millionaire Oil Operator Gives That Sum to Daughter.

William C. McBride of St. Louis, formerly of Washington, Pa., probably the largest individual oil operator in the country, has given his daughter $50,000 as a wedding gift.

Mr. McBride holds large interests in the Pure Oil Company and operates extensively in Oklahoma, Illinois, Ohio and Pennsylvania. He is reputed to be worth several million dollars.

Will Elect Teachers Tomorrow.

The Franklin township school board will meet tomorrow afternoon at 1 o'clock at the Bucna Vista school house to elect teachers for the ensuing year and to receive bids for furnishing coal.

Henry Behrens' Funeral.

The funeral of Henry Behrens of Dunbar township will take place this afternoon at 3.30 o'clock from the German Lutheran St. John's Church. Rev. George Dietz, the pastor will officiate.

PERSONAL.

Order your Fourth of July Ice Cream early. Yough Crystal Ice & Storage Company.—Adv.

Mrs. T. M. Gladden and children of Dunbar, are the guests of Rev. and Mrs. W. H. Gladden of Greenwood today.

Miss Zola Henry of Dawson, was in town this morning on her way to Greensburg to visit her sister, Mrs. Glymer Painter.

Miss Pauline MacDonald of Murphy avenue, is spending several weeks in Salem, O., visiting friends and relatives.

Roy Rhodes of Pittsburg, is visiting his parents, Mr. and Mrs. Henry Rhodes of the West Side for several days.

Miss Anna Mary Marshall left this morning for a visit with school friends in Cleveland, O.

Mrs. C. E. Christian and daughter, Miss Ruth of Horsehead, N. Y., are the guests of Mrs. William Work of Race street.

Miss Mary Vance has gone to Bellevue to spend her vacation with her sister, Mrs. W. B. Gilliland.

Mrs. A. B. Kurtz and two children went to Confluence this morning to visit relatives.

Robert Vance Hershey, employed by the State Highway Department at Washington, Pa., is spending a week's vacation with his aunt, Miss Jennie Vance of West Cedar avenue.

Mrs. H. C. Jones of Ohiopyle, is a Connellsville visitor to day.

Mr. and Mrs. H. C. Brooks of Normalville, are visiting Connellsville friends today.

R. D. Towzey of Buckhannon, W. Va., stopped in town this morning for a short time on his way to Pittsburg, where he was called by the death of his wife.

J. W. Swan and son, Robert, went to Meyersdale this morning to visit the former's brother-in-law, Ward Dull.

F. W. Wright and sons, Dana and Frank, and W. L. Wright left this morning for a fishing trip to Canada.

G. A. Markle and son, H. O. Markle, Mr. McIntyre and William Anderson are fishing in the Youghiogheny river at Somerfield today.

I. Kolb of Derry, Pa., was calling on friends here yesterday. He was on his way to Masontown to visit his son, Rev. Francis J. Kolb.

Mrs. Ida Khiel and Miss Lillian Mitchell of Pittsburg, were guests of Mr. and Mrs. M. W. Alter on the West Side yesterday.

The condition of I. N. Beighley of Uniontown, who was prostrated at Gettysburg on Sunday is improved. Mr. Beighley is the father of Paul H. Beighley of Connellsville.

Ice cream parlor, 1422 West Main street. All kinds of soft drinks, ice cream cones, confectionery, etc.—Adv.

Teachers Arrange Meeting.

At a meeting of the executive committee of the Westmoreland teachers it was decided that the meetings will be held at different places in the county. The first meeting will be held at Mount Pleasant, October 13.

P. Worthington

will receive orders for piano tuning and repairing at P. R. Weimer's Piano Store.—Adv.

One Cent a Word

for classified advertisements. Try them

PARISIAN SAGE FOR THE HAIR

If your hair is too dry—brittle—colorless—thin—stringy—or falling out—use Parisian Sage—now—at once.

It stops itching scalp, cleanses the hair of dust and excessive oils, removes dandruff with one application, and makes the hair doubly beautiful—soft—fluffy—abundant. Try a 50c. bottle to-day.

It will not only save your hair and make it grow, but give it the beauty you desire.

A. A. Clarke, N. Pittsburg St.

ITCHING BURNING PIMPLES ON FACE

Watery Looking at First, Then Festered. Spread Over Top of Head. Nearly Frantic. Used Cuticura Soap and Ointment. In Month's Time Free From Rash.

715 E. Main St., Coatesville, Pa. — "My baby's face began breaking out in watery pimples. It was itching and burning her because she could not sleep and would rub her face with her hands. The pimples were watery looking at first, then became festered. Whenever the pimples burst it caused the disease to spread. It went from pimples to scaly scabs and spread all over the top of her head. She was nearly frantic. She was very cross and fretful while it lasted. Her hair fell out very much where her head was sorest; it came out in little bunches.

"I was given medicine for it but she kept getting worse. Her face was very much disfigured when I started using Cuticura Soap and Ointment; she had had the breaking out on her face for three weeks. In a couple of days after using Cuticura Soap and Ointment the rash seemed less inflamed and she rested easier than she had for some time. In a month's time she was free from that terrible rash; her face and head are as clean and she looks like a different baby. She now has a lovely head of fine silky hair." (Signed) Mrs. R. Rice, May 7, 1913.

Cuticura Soap (26c.) and Cuticura Ointment (50c.) are sold everywhere. A single set is often sufficient. Liberal sample of each mailed free, with 32-p. Skin Book. Address post-card "Cuticura, Dept. T, Boston."

Men who shave and shampoo with Cuticura Soap will find it best for skin and scalp.

TALKING PICTURES

Big Attraction is at the Soisson Theatre Today.

A special bill of talking pictures is at the Soisson today, matinee and night. Raymond Hitchcock, one of the best known comedians of the musical stage, and other stars, are included in the cast that acted the pictures to be shown.

Some of the late song hits are to be reproduced. The talking pictures have caused considerable comment and this is probably the beginning of the time when the big theatrical stars may be seen and heard in this manner.

Manager Fred Robbins will have plenty of fans going to maintain the Soisson's reputation as the coolest film theatre in town

SERVICES FOR FIREMAN.

Body of E. B. Bass is Sent to McKeesport for Burial.

Rev. J. P. Allison, pastor of the Christian Church, officiated at the funeral of E. B. Bass, held yesterday afternoon at 12 30 o'clock from the family residence on North Prospect street. The Youghiogheny Lodge, No. 302, B. of L. F. & E., attended in a body and had charge of the funeral.

Following the services the body was shipped to McKeesport for interment by Funeral Director C. C. Mitchell. The pallbearers were B. F. Gulick, C. F. Ridgeway, L. H. Grant, R. Zearfoss, G. B. DeHaven and J. P. Frazee.

Get Foreign Money Orders

from the Yough Trust Company, where you'll find interpreters speaking all languages. Steamship tickets on all lines. Foreign currency bought and sold. Passports—letters of credit and travelers' cheques. Up-to-the-minute service in any foreign transaction.—Adv.

Try our classified advertisements.

Your Stomach Bad?

JUST TRY ONE DOSE of Mayr's Wonderful Stomach Remedy and Be Convinced That You Can Be Restored to Health.

You are not asked to take Mayr's Wonderful Stomach Remedy for weeks and months before you receive any benefit—one dose is usually required to convince the most skeptical sufferer of Stomach Ailments that this great remedy should restore anyone so afflicted to good health. Mayr's Wonderful Stomach Remedy has been taken by many thousands of people throughout the land. It has brought health and happiness to sufferers who had despaired of ever being restored and who now proclaim it a Wonderful Remedy and are urging others who may be suffering with Stomach, Liver and Intestinal ailments to try it. Mind you, Mayr's Wonderful Stomach Remedy is so different than most medicines that are put on the market for the various stomach ailments—it is really in a class by itself, and one dose will do more to convince the most skeptical sufferer than tons of other medicines. Results from one dose will amaze and the benefits are entirely natural, as it acts on the source and foundation of these ailments, removing the poisonous catarrh and bile accretions, and allaying the underlying chronic inflammation in the alimentary ad intestinal tract, rendering the same antiseptic. Just try one dose of Mayr's Wonderful Stomach Remedy—put it to a test today—you will be overjoyed with your quick recovery and will highly praise it as thousands of others are constantly doing. Send for booklet on Stomach Ailments to Geo. H. Mayr, Mfg. Chemist, 154-156 Whiting Street, Chicago, Ill.

For sale in Connellsville by A. A. Clarke, North Pittsburg street and druggists everywhere.

Friday, July Fourth

This Store will be Closed After 10 A. M.

We will not be open Thursday evening after 6 o'clock P. M. Everybody is going to celebrate the 4th. We do not sell Fireworks, but below is a list of good things to eat from which you can select something that will help make your Fourth of July an enjoyable one.

BAUR'S CAKES AND ROLLS THURSDAY AND SATURDAY.

A COMPLETE LINE OF GREEN GOODS AT ALL TIMES.

50 lb. Sack Kelly's Famous Flour $1.40	Fancy Midget Sweet Pickles, doz...5c
50 lb. sack White Satin Flour....$1.50	Extra Fancy Dill Pickles, dozen...15c
4 lbs. good fresh Ginger Snaps....25c	Extra Fancy Loose Olives, quart..35c
3 lbs. Soda Crackers 25c	Borden's Eagle Brand Milk, can...15c
2 lbs. Extra Fancy Mixed Cakes...25c	3 lage boxes Corn Flake.....25c
3 boxes Jell-O (any flavor).....25c	Shredded Wheat Biscuit, box.....12c
3 boxes Fruit Puddine.....25c	2 boxes Grape-Nuts.....25c
3 boxes Seedless Raisins 25c	25c jar pure Fruit Preserves.....15c
4 lbs. Good Clean Rice.....25c	Full quart jar Pure Preserves.....30c
3 lbs. Lima Beans 25c	3 cans Lemon Cling Peaches.....50c
4 lbs. Navy Beans 25c	2 cans Fancy Bartlett Pears.....25c
2 qts. Roman Beans 25c	Fancy Pink Salmon, can.....10c
Extra Choice Rio Coffee, lb.....20c	7 Double Sheets Fly Paper.....10c
Pure Cocoa (loose) lb.....20c	7 Boxes Good Lump Starch 25c
3 boxes Macaroni or Spaghetti....25c	Large Box Gold Dust.....20c
Large Can Peppers for Sandwiches, 20c	4 lb. box Old Dutch Cleanser.....25c
Small Can Peppers for Sandwiches, 10c	3 bottles Parker House Catsup....25c
Piemento Cheese, jar 15c	2 quart Jars Mustard 25c
3 Dozen Sweet or Sour Pickles....25c	6 Large rolls Toilet Paper.....25c

SPECIALS

25 lbs. Cane Gran. Sugar $1.25	Quart bottle Fine Grape Juice....35c
4 cans Fancy Sugar Corn.....25c	7 lbs. Loose Rolled Oats 25c
10 bars Swift's Naptha Soap.....38c	3 10c Boxes Schepp's Cocoanut....20c
4 Cans Fancy String Beans.....25c	3 cans Karo Syrup 25c

DAVIDSON'S

"The Store That Helps You."

109 WEST MAIN STREET, CONNELLSVILLE, Pa.

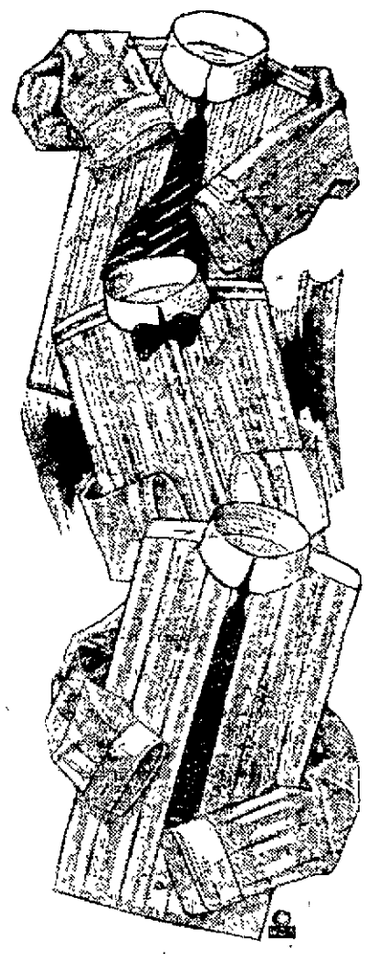

A Special Offering of Extraordinary SHIRT VALUES

85c

THE values we are offering in our 85c shirts are simply surprising! Wonderful shirts every one of them, and a great variety from which to do your choosing.

The patterns are choice and the shirt making is excellent. Fabrics are fast color and durable. All sizes.

This is all we can say for these shirts—but we'd like to show them to you.

Come, see them and bring your best $1.50 thoughts along with you and you'll not be disappointed.

E. W. Horner

TITLE & TRUST BUILDING, CONNELLSVILLE, PA.

Food Needs For Summer

Call for easily digested cereals, fruits, etc., and less of the heavy, hard-to-digest kind.

But the nourishment must be there!

Probably the most nourishing, most easily digested cereal food known is

Grape-Nuts

Made from prime wheat and malted barley, it is ready to eat direct from the package; digests generally in about one hour; and contains the true brain and muscle building materials placed in the field grains by Nature for man's use.

Grape-Nuts food has delicious taste; and is pure, wholesome and a "builder" in the truest sense of the word—an ideal summer dish that does not overheat the body.

"There's a Reason" for Grape-Nuts

PICTURING A SMART COAT.

This smart coat suit of linen shows the new coat lines with bolero front and long jacket effect in the back. Flat bands of linen trim the bolero and falls and over the narrow revers are supplementary ones of embroidery. Covered buttons of linen trim jacket, sleeves and skirt. The latter is cut in two portions over-lapping to the left of the center front, and right of the center back and finished on both these edges with a wide hem. This costume would be attractive also if developed in pongee or a nice French serge with bandings of self-tone moire.

JULY 4th

Killarney Park

Kiferle's Orchestra

Train Leaves Town at 8.45 and 10.10 A. M.

THROW OUT THE LINE

Give the Kidneys Help and Many People Will be Happier.

"Throw Out the Life Line"—

Weak kidneys need help.

They're often overworked—don't get the poison filtered out of the blood.

Will you help them?

Doan's Kidney Pills have brought benefit to thousands of kidney sufferers.

Read this Scottdale case:

Mrs. M. J. Harrer, 502 Market St., Scottdale, Pa., says: "One of our family suffered from kidney disease for years and it seemed as though there was nothing that would help her. She complained so much of her back and it was very hard for her to get up and down. She had frequent, severe headaches, and spots appeared before her eyes. She finally began using Doan's Kidney Pills and was helped from the first. The pains soon left her and she was cured."

For sale by all dealers. Price 50 cents. Foster-Mulburn Co., Buffalo, New York, sole agents for the United States.

Remember the name—Doan's—and take no other.—Advertisement.

Better Than Spanking

Spanking will not cure children of wetting the bed, because it is not a habit but a dangerous disease. The C. H. Rowan Drug Co., Dept. 640, Chicago, Ill., have discovered a strictly harmless remedy for this distressing disease and to make known its merits they will send a 50c package securely wrapped and prepaid Absolutely Free to any reader of The Courier. This remedy also cures frequent desire to urinate and inability to control urine during the night or day in old or young. The C. H Rowan Drug Co. is an Old Reliable House, write to them today for the free medicine. Cure the afflicted members of your family, then tell your neighbors and friends about this remedy.

Are You in Arrears ?

on your subscription? You know WE NEED THE MONEY

READ THE COURIER.

LIGHT—HEAT—POWER

The West Penn Electric Co.

AS a **$3,000,000 Power Plant** at YOUR disposal, **Day and Night.** It will soon be supplemented by a mammoth hydro-electric station, one of the largest in the East. The West Penn can supply your need INSTANTLY. Electric energy is here for YOUR use for any purpose, from 1 candlepower to 10,000 horsepower, according to YOUR need. And at

Prices LOWER Than ANYONE ELSE CAN QUOTE

West Penn rates are, and always have been, reasonable. They are the lowest that can be charged, consistent with reliable service. That is why mines and mills are discarding individual power stations to take West Penn service.

Compare West Penn service with that given Connellsville ten years ago from an isolated plant. That tells the story of West Penn supremacy in the Western Pennsylvania field.

We invite inquiry as to our rates. Let us know your needs. A post card or a telephone call will bring one of our representatives to you.

Use Electric Light and Power and Use It From
THE WEST PENN ELECTRIC COMPANY

The News of Nearby Towns.

CONFLUENCE.

CONFLUENCE, June 2.—Misses Ethel VanSickle and Elizabeth McCune of Ursina, were in town shopping yesterday.

Charles Lytle, Isaac Hall, Jacob Weaver and son, John, Mr. and Mrs. Hiram Frantz, W. F. Critchfield, David Fields, W. S. Nickels, Dr. and Mrs. W. S. Mountain went to Gettysburg Monday to attend the semi-centennial of the Battle of Gettysburg.

Charles Critchfield and son Dane of Knoxville, are spending a couple of weeks with the former's parents, Mr. and Mrs. W. F. Critchfield on Oden street.

Mr. and Mrs. D. L. Miller and three children, Helen, Rachel and Emmert, went to Latrobe last week in their automobile. They returned home yesterday with the exception of Helen, who will spend a couple of weeks visiting friends.

The Ladies' Aid Society of the Methodist Episcopal Church will meet at the home of Miss Ida Bird Thursday evening.

Mr. and Mrs. McAliff and son of Scranton, Pa., were guests of their mother, Mrs. Lydia Umbel several days recently.

Mrs. H. Hanson is spending a few weeks with her nephew, Amos Humbert in Hazelwood.

William Stark of Pittsburg, was in town on business yesterday.

Mrs. William Foley of Pittsburg, is visiting friends in town this week.

William Clouse of McKeesport, is spending several days with his mother, Mrs. Sarah Clouse.

Mr. and Mrs. Milton Clark were guests of the latter's parents, Mr. and Mrs. McClintock at Harnedsville one day this week.

Mr. and Mrs. John Coughenour and three children of North Carolina, are visiting the former's brother, William Coughenour at the Riverside House for a couple of weeks.

Bruce Dold of Connellsville, spent several days this week with his mother, Mrs. Rebecca Michaels.

H. L. Long of Connellsville, was in town on business yesterday.

Samuel Downs made a business trip to Connellsville one day this week.

B. S. McNutt of Somerfield, visited his father, Joseph McNutt the first part of the week.

Mr. and Mrs. Charles Holt and son of Ohiopyle, were guests of the former's sister, Mrs. Charles Stark one day this week.

Patronize those who advertise.

Is Transferred to Hawaii.

Ensign Gaylord Church, who has been stationed at Troy, N. Y., has been ordered to Honolulu for at least three years. He and Mrs. Church, who are visiting at the home of the latter's parents, Mr. and Mrs. N. A. List at Dawson, will leave Monday for New York and will sail for Honolulu from San Francisco.

Do You Want Help?

Try our classified ads. One cent a word. Results follow.

MEYERSDALE.

MEYERSDALE, July 2.—L. H. Long and W. S. Greer of Connellsville, were transacting business here yesterday.

Mr. and Mrs Clare D. Finegan, who came here about ten days ago to spend their honeymoon, left this morning for Kenmore, O., a suburb of Akron, where they will take up their residence.

D. W. Weller of the county seat, came over yesterday and spent the day in Meyersdale and vicinity on a business errand.

Mr. and Mrs. C. E. Ellithorp and Silas Platter of Bittinger, Md., were Meyersdale visitors yesterday.

Harvey Boose of Sunnyside, Wash., who has been spending some time with relatives and friends in Somerset county, paid a visit to Meyersdale yesterday. Mr. Boose is a son of John R. Boose and a brother of Norman Boose, the well known Somerset attorney.

Charles Richardson of Filbert, Pa., arrived here today to spend several days as the guest of his brother-in-law and sister, Mr. and Mrs. W. P. Diveley of Cherry street and Lincoln avenue.

The following left here today in automobiles for the Gettysburg celebration: Mr. and Mrs. Robert Walker, Silas Walker, Mrs. Jacob Suder, W. P. Diveley, Clarence Dahl, A. E. Baker and Frank Brown. Among others, the following left via the Western Maryland railroad: William E. Lint, Howard Will, Earl Boyer and Samuel Peck.

Chauffeur Adam Hersk left last evening for Rockwood to drive to Gettysburg, Mr. and Mrs. Penrose, Mr. and Mrs. Levi Wolf and children. The party will leave in Mr. Wolf's handsome new Packard car.

Milton Resh and family have removed to a point near Wilson Creek, where the former is engaged in the work of helping to open a new mine.

OHIOPYLE.

OHIOPYLE, July 2.—Mrs. H. T. Holt spent Tuesday shopping and calling among Connellsville friends.

E. A. Jackson left for Gettysburg on Tuesday.

Mrs. Jack Smith and daughter, Mildred, departed Saturday for the former's home in Terra Alta to spend several months.

Doctor Cotton of Dawson, spent Tuesday in town on business.

Reverend Dean of Confluence, spent Tuesday evening in town calling on friends.

Mrs. T. C. Marietta spent Tuesday with her mother in Connellsville.

Mrs. Ida Kethi and sister, Miss Mitchell, returned to this place on Tuesday, after a few days with Pittsburg friends.

Mr. Taylor of Uniontown, was a business caller here yesterday.

The teachers were elected for the public schools Monday as follows: Miss Helen Mitchell No. 1; Mrs. Mary Cunningham No. 2, and Professor Potter for room No. 3.

ROCKWOOD.

ROCKWOOD, July 1.—Representative C. J. Hemminger has returned home from Harrisburg after spending six months at the state legislature, helping to make laws. Mr. Hemminger has opened his office again on Main street and will practise medicine in Rockwood has heretofore.

Dr. and Mrs. H. B. Welloy are in McKeesport this week where they attended the obsequies of the former's father who died last Friday after a long illness.

About 100 veterans from Rockwood and surrounding country left here yesterday over the Baltimore & Ohio and Western Maryland railroads for Gettysburg, beside the large number of other citizens who left by the same trains.

Chester A. Rock who has been visiting the home of Squire and Mrs. W. H. Baker on Broadway, has returned to his home at Pittsburg.

Mrs. C. A. Filby and daughter of Uniontown is the guest of Assistant Trainmaster and Mrs. J. J. Smith of Rockwood for several days.

William E. Gardner, George Hamilton, Jay J. Growall and Edward Parks left Rockwood last evening on train No. 12 for Gettysburg.

Miss Emma Evans returned yesterday after spending two days with Miss Bessie Glass of Markleysburg, who was a teacher in the Rockwood schools last year.

Harry Wolfersberger and Emmett Ridenour spent Monday of this week in Pittsburg on business.

INDIAN CREEK.

INDIAN CREEK, July 1.—Mr. and Mrs. L. B. Murray from West Newton who are spending the summer at their summer home along the Indian creek valley, were called to Pittsburg on account of Mrs. Murray's illness.

Abram Miller of Normalville, is a Connellsville business caller today.

The Painter family of Rogers Mill, were called to Greensburg on account of the death of a relative at that place.

Charles Rose, the Rogers Mill merchant, is transacting business in Connellsville today.

F. B. Livingston, one of the leading merchants of Mill Run, is a business caller in Connellsville today.

John Wyant and family of Jones Mill, left for Pittsburg today to spend a few days among friends.

M. E. Frazee of Connellsville, is along the Indian Creek valley today on business.

O. B. Stickel was a business caller here today.

Go to "The Yough"

when you want a faithful agent, trustee or helpful assistance in any financial transaction. Rents collected for a single house or a large estate. Money loaned on mortgage. 4% on savings. Say what you want done and the Yough Company will do it.—Adv.

It Will Pay You

To read our advertising columns.

DICKERSON RUN.

DICKERSON RUN, July 2.—H. C. Wilhelm was the guest of relatives and friends at Dunbar Sunday.

William Bailey, Jr., Edward Reed and Stanley Monk left yesterday morning on train No. 152 for Gettysburg, where for the next few days they expect to mingle with the battle-scarred veterans of the sixties

Brice Colbert, a student of California, Pa., is spending his vacation here with his parents, Mr. and Mrs. Isaac Colbert.

Mrs. Harry Lint has returned home from Pittsburg, where she was the guest of Mr. and Mrs. Philip Glass.

Ewing Calley of Franklin township was a business caller here yesterday afternoon.

Miss Marie Beatty returned last evening from Sharon, Pa., where she spent two weeks as the guest of Mr. and Mrs. L. W. Addis.

John Dull and Ernest Boucher of Glide, Pa., and Donald Jacobs of Waynesburg have returned to their homes after a very pleasant visit here with their friend, Brice Colbert.

Ira Riser, who had his foot mashed at the car shops last week, is improving at this time.

Thomas McCune of Hagerstown, Md., is spending a few days here visiting his mother, Mrs. Mary McCune.

STAR JUNCTION.

STAR JUNCTION, July 2.—H. M. McDonald of Dawson was a business caller in town yesterday.

Mrs. B. L. Carson attended a birthday party at the home of her mother, Mrs. W. H. Wolfe, at Uniontown yesterday.

Ralph Bittner is visiting relatives at Connellsville.

Mr. and Mrs. J. C. Bechard were calling at the home of Mr. and Mrs. Charles Stucksinger at Ferryopolis last evening.

A. E. Bedall and Frand Keller of Scottdale showed a number of the H. C. Frick Company's "Safety First" slides at the auditorium last evening.

A. J. Crowley of Connellsville was a business caller in town yesterday.

Jacob Bechard was calling in Connellsville yesterday.

Do not forget the revival services in the M. E. Church each evening at 8 o'clock. ov. F. M. Dunkle, pastor.

Miss Margaret Rush of Dawson is visiting in town.

Dr. J. L. Cochran and Henry Thrasher are in Gettysburg attending the reunion of the veterans of the Civil War.

FERRYOPOLIS.

FERYOPOLIS, July 2.—Mr. and Mrs. Alvin Byers and family left yesterday for a visit with Uniontown friends.

Mrs. M. E. Carson and daughter, Fern, are spending the week in Scottdale.

Mrs. Irvin Shaffer was a shopper in Connellsville yesterday.

H. J. McCurdy of Freedonia, Pa., has been in town on business for several days.

Mrs. Marshall Dean of Flatwoods and Mrs. Ida Brewer of Homestead were visiting town friends yesterday.

Mrs. John Leasher of Star Junction visited in town yesterday.

CASTORIA
For Infants and Children.
The Kind You Have Always Bought
Bears the Signature of Chas. H. Fletcher

$3.50 Recipe Free, For Weak Men

Send Name and Address Today; You Can Have It Free and Be Strong and Vigorous.

I have in my possession a prescription for nervous debility, lack of vigor, weakened manhood, failing memory and lame back, brought on by excesses, unnatural drains or the follies of youth, that has cured so many worn and nervous men right in their own homes—without any additional help or medicine—that I think every man who wishes to regain his manly power virility, quickly and quietly, should have a copy. So I have determined to send a copy of the prescription free of charge, in a plain, ordinary sealed envelope to any man who will write me for it.

This prescription comes from a physician who has made a special study of men and I am convinced it is the surest acting combination for the cure of deficient manhood and vigor failure ever put together.

I think I owe it to my fellow man to send them a copy in confidence so that any man anywhere who is weak and discouraged with repeated failures may stop drugging himself with harmful patent medicines, secure what I believe is the quickest-acting restorative, upbuilding, SPOT-TOUCHING remedy ever devised, and so cure himself at home quietly and quickly. Just drop me a line like this: Dr. A. E. Robinson, 2060 Luck Building, Detroit, Mich., and I will send you a copy of this splendid recipe in a plain ordinary envelope free of charge. A great many doctors would charge $3.00 to $5.00 for merely writing out a prescription like this—but I send it entirely free.—Adv.

GAS IN OLD MINE.

Workings at Charleroi Filled With Dangerous Substance.

Mine Inspectors McCauch and Bell, accompanied by James Maize, superintendent of the Dunkirk mines, made an examination of the conditions at the mine on Park avenue, Charleroi, where Frank Iannan lost his life by an explosion recently.

The inspectors had only gone about two feet when they discovered that the opening was filled to overflowing with natural gas, and that they could have fired it with their safety-lamps at any point inside.

Auction Sale.

Commencing July 3, 1913, at 7 o'clock, the entire stock of Lintemans & Bro. store, Connellsville street, Dunbar, Pa., consisting of jewelry, watches, clocks, granite ware, glass ware and a full line of novelties; also show cases, three counters and fixtures too numerous to mention. Everyone invited.—Adv.

Patronize those who advertise.

Our 4th of July Sale

On Wednesday and Thursday You Can Buy Any Suit in Our Store for

$10.00

TRIMMED HATS

Some very nice ones to select from. For this sale only from .....$1.00 to $5.00
Untrimmed Shapes will sell at.....50c

MRS. J. R. FOLTZ

S. & H. STAMPS.

Open Evenings. East Main Street.

Prices Cut

Edison Mazda Lamps 15 to 40 Watts . . . 35c each

Other Sizes Reduced in Proportion.

WELLS - MILLS ELECTRIC COMPANY.

MANY HOLIDAYS

Mine Officials Have Never Yet Compiled All of Them.

Captain W. A. May, president of the Pennsylvania Coal Company, recently stated that he could never tell when a miner's holiday was coming, or how many men it would involve. His company has 29 nationalities on its pay rolls, and each has holidays peculiar to its own.

Polish Catholics have nine holidays, Green Catholics, 19; French and French Canadian from three to five; Jews of various nationalities from six to eight; Lithunians, four; Hungarians a couple more. Welsh, Irish and English miners have one or more holidays each, while Italians make holidays of various saints' days, the number varying according to the part of Italy from which they come.

There are in addition, two-day to two-weeks' celebrations of weddings, and christenings, to say nothing of funerals, on which occasion certain elements of the natives will not work.

The worst feature of these holidays is that, in many cases, the mine workers do not notify their foremen in advance, and to keep the numerous foreign holidays in his head, taking into account the changing nationalities of shifting labor, a foreman would have to be a sort of human almanac. The celebration of most of the holidays implies a second day off for those who have celebrated too well.

Company is Incorporated.

A charter of incorporation has been secured by the Rice's Landing Coal & Coke Company, by J. H. Price, Jr., C. C. Morrison and T. W. Stephens, all of Pittsburg. The company will formally take over the property lately owned by the Dilworth Coal Company at Rice's Landing.

Classified ads one cent a word.

The Daily Courier.

Entered as second class matter at the postoffice, Connellsville.

THE COURIER COMPANY, Publishers.

H. P. SNYDER, President and Managing Editor.
J. H. S. STIMMELL, Secretary and Treasurer.
JAMES J. DRISCOLL, Advertising and Circulation Manager.

WEDNESDAY EVE'G, JULY 2, 1913.

IDEAL AND PRACTICAL.

President Wilson's messages to the Congress on the state of the nation are marked by originality in at least two respects, namely, their brevity and their delivery.

In order to be sure that the members heed his messages, the President reads them to the assembled statesmen in person, and lest it may not be proof against sophistic tendencies he cuts his magnetic oratory short. Whether he sways Congress or not, it is certain that the President by these little gems of thought has captured the heart of the press accustomed as it has been to voluminous communications which are about as welcome to the average newspaper office as the avalanche is to an Alpine village.

However, by the new methods of the author of "The New Freedom" it is not necessary to go into details regarding the nature of legislation recommended by the Executive. In the old-fashioned ante-Progressive days, it was the custom of the President, in accordance with the commands of the Constitution, to inform the Congress fully at the opening of each session concerning national affairs and make such recommendations as to legislation which he deemed proper for the public welfare. The Congress thereupon took up the duty of framing legislation in accordance with the Presidential recommendation, and this in due time found its way to the Executive in the shape of bills for his approval or rejection

President Roosevelt so far disregarded the old custom as to formulate legislation in the White House and send out for Senators and Representatives to solicit and if necessary coerce their support. President Wilson has widened his pathway wonderfully. He dispenses with the formality of recommending legislation in detail. His messages are models of academic brevity. They deal in glittering generalities. His Tariff and Currency messages, for example, merely urged in very general terms reforms along these lines. They avoided details, but they demanded action.

The Wilson plan is to personally and briefly announce the coming of a bill from the White House to the Congress, and to give public notice that it must be passed with all possible dispatch. The President does not hale the Congressmen to the White House. He is much more considerate. He goes to the Capitol. He mingles among the members and issues his orders. He is something of a boss himself.

And so it seems that after all "The New Freedom" only means a new Boss. Thus doth the ideal fade away in the Practical.

The drowning yesterday in the Youghiogheny river at this place was in the Old Stone Mill Hole, where many swimmers have lost their lives since the early days when this was a favorite bathing place. This hole and that at the Frick pumping station opposite South Connellsville are probably the two deepest places in the Youghiogheny river.

If the hot wave has not been broken it has been badly cracked.

The report from Gettysburg, that many old soldiers had no place to sleep on the first night of the encampment, speaks well for the attendance but poorly for the management.

Suicide in the public reservoirs of towns and coke plants is not uncommon, but it is undesirable.

It seems that January and not June is the bridal month of Fayette county.

The United States Steel Corporation is estimated to have earned in the first half of 1913 enough to pay its dividends, interest and fixed charges for the entire year, but that is no argument in favor of the Democratic Tariff bill.

Connellsville seems to have outgrown the Youghiogheny river bridge. The First City of Fayette never stops growing.

The Union Supply Company has lost a store in a mysterious manner, but it has quite a supply left.

The News notes the fact that The Courier approaches the light question with "an open mind," and wants to know whether "that's all." It is; and, furthermore, The News has no reason to suspect otherwise. The Courier cannot be bossed, bullied or bought. It is not a personal organ.

The Young Men's Christian Association has secured the services of a competent physical director and another boom in membership is not impossible.

Things looked badly for Connellsville yesterday. An ice famine threatened, the natural gas supply faded silently away and the circulation inflation scheme of The News was threatened with heat prostration.

The order for a safe and sane Fourth has gone forth, and it's now up to the Chief of Police and his force.

It sometimes requires the lock-up as well as the hospital to take the kinks out of hilarious visitors.

Just now everybody is eager to get away for a summer vacation. Later they will be glad to get back.

A Chinaman aged 150 years landed in New York this week. When his age was questioned he forthwith died, possibly to prove it.

The weather is no longer a fit subject for polite conversation.

The Workmen's Compensation Act.

The only progressive measure of importance which did not become a law at the session of the Pennsylvania Legislature just closed was the measure known as the Workmen's Compensation act, and it failed only because the interest pressing it would accept no modifications of its bill, which in at least one particular was most unjust threatening as it did the very existence of every small manufacturer in the state.

There was no objection to the principle. Senator Crow of Fayette county, who led the opposition to the bill, sought to broaden its principle and make its application equitable to all interests. The dominant note in the bill was the penalization of the employer. Senator Crow's idea was the protection of the employer and the employe alike. He further recognized the fact that the burden of the sad consequences of unavoidable accidents rests at least partially upon the state, which is to say upon the whole people in proportion to their means.

There is no reason why such a bill as that proposed by Senator Crow should not have passed. The results would have been most satisfactory to all interests. The workman would have had the guarantee of the state for the payment of his compensation, instead of the limited liability of the small employer who would have stood in constant danger of complete ruin.

The Workmen's Compensation bill was beaten by the stubborn stupidity of its fool friends. Under the circumstances it required statesmen with the courage of their convictions of right and justice to stand out against the Workmen's Compensation bill as presented and pressed with brutal disregard for the large middle class manufacturing interest and their workmen. Fortunately Pennsylvania had such statesmen in the Senate, and in a speech delivered on the final consideration of this bill Senator Crow explained their position and his own as follows:

In the Senate before adjournment, Senator Crow took occasion to explain his position on the Workmen's Compensation bill as follows:

"In the argument against the Workmen's Compensation bill as offered in this Senate by the commission, I stated that the opposition was not to the principle, but to the plan. We maintained that this Compensation act had been drafted for the benefit and advantage of the trusts as against the small employers of labor. The allegation that we stood against this bill because we stood for the interests of these corporations was false. We were against this bill because we maintained that under its provisions the trust would be given a greater grapplehold on the industries in this commonwealth than were given to it under any tariff law that was ever enacted.

"After the amendment had been put into this bill reluctantly by the members of this committee, having submitted that this bill was unreasonable and asking for some other proposition or some other plan, we were met with the statement that it was this bill or none. In the extremity of the situation we put into the bill the optional clause that prevented the middle man, the small employer of labor, from being swallowed up by the big corporations of the state.

"After the conference committee was appointed we were in frequent conference with members of this commission and finally another plan was submitted, known as the insurance plan. We read that bill over and what was the change? Absolutely none so far as our contention was concerned. It provided only that the little fellow if he did not feel able to meet the situation under the original bill could take himself out from under it and take out state insurance. We said, No. If we are to have a state insurance plan let every corporation, big and little, come under its provisions. Let a reasonable rate be estimated that will not work confiscation to the small unfortunate employer of labor, and the proponents of this bill said no.

"We maintained that if the big corporation, with its fine equipment, with its new machinery, with its up to date appliances can so reduce the loss of life and accident in its operation as to bring the cost of compensation down to one-half of one per cent as they say they can, they would have the advantage over the small employer of labor, who, burdened with debt and misfortune is unable to put into his plant the up-to-date machinery that would put him on a parity with the trusts; unable to do that through financial difficulties he would bear the whole burden and weight of the Compensation act, and the difference between the one-half of one per cent. and six per cent. which they claim would be a proper and just charge against the small fellow not so equipped; in other words, a charge of 5½ per cent on the pay roll in favor of the strongest and against the small employer of labor, was a proper plan of compensation, notwithstanding both were competitors for the same trade in the same market.

"We submit this plan in order to try it out: Take a maximum assessment of 2 per cent on the pay roll; take, if you please, one-half of one per cent as a minimum. Let the commission to be appointed graduate the charge of 2 per cent as a maximum and one-half of one per cent as a minimum, according to the hazard of the employment, and let the money be paid into the State Treasury, the fund administered by the commission and the payment of the compensation guaranteed to the employes instead of its payment being dependent upon the solvency or the insolvency of the employer. If there is a deficit at the end of the year, let the deficit be paid out of the State Treasury in order to fasten upon the rich fellow, the fellow who has made his fortune and retired from active business, living in his castle, and basking in the sunshine of his pergola, contribute his share by paying the deficit out of the State Treasury.

"The theory that because a man is the employer of labor the burden for accidents that are the result of the act of Almighty God as well as those for which he is otherwise in no wise responsible should be borne by him alone I do not approve. I think that society, the people at large, have a common interest in this proposition, and it is entirely equitable that a part of the burden fall upon society as a whole. The plan was rejected because the proponents of this bill maintained that the advantage that the big fellow would have, that the corporation would have, with its newly equipped plant, over the fellow who was unfortunate enough not to be able to so equip his, was an fair proposition. And I feel, sitting here under the odium of the charge of standing for the big corporate interest of the state against labor, that I am entirely justified in making this statement."

CLASSIFIED ADVERTISEMENTS.

Wanted.

WANTED—NURSE GIRL. APPLY ROYAL HOTEL. 2july1td

WANTED—LINEMAN. APPLY AT ROOM NO. 104, WEST PENN BLDG. 2july2td

WANTED—LABORERS AT NEW roundhouse, Dickerson Run. 21c an hour. 27june6td

WANTED—AT ONCE, TWO FIRST class tinners. W. M. PAUL, Vanderbilt, Pa. 30junetfd

WANNTED—YOUNG MAN FOR general farm work. Apply X Y Z, care Courier. 21junetfd

WANTED — CARPENTERS FOR concrete form work. Apply DICKERSON RUN ROUND HOUSE. 28junetfd

WANTED — AN EXPERIENCED girl. Apply MRS. H. L. CARPENTER, corner of Pittsburg street and Cedar avenue. 2july1td

WANTED—A HUSTLING YOUNG man to travel. Good pay. Call for WHARTON after 6.30 P. M., 109 W. Apple street. 2july2td*

WANTED — A FIRST CLASS machinist, competent to do lathe, bench and floor work. Good position for capable man. Address RICHMOND RADIATOR CO., Uniontown, Pa. 30june3td

WANTED—GIRLS, SEND ME YOUR description and get acquainted with an honest, industrious, temperate and well-to-do young man. Address L. L., Box 39, R. F. D. 2, Albright, W. Va. 2july1td*

WANTED—A MAN TO TAKE charge of an established tea and coffee route. We furnish horse and wagon. A good chance to go into business for yourself. No capital required. Small bond. Address GRAND UNION TEA CO., 908 Federal Street, Pittsburg, Pa. 1july3td

new. For demonstration see W. S. FIELD, at Broadway Auto Co., Scottdale, Pa. 27june6td*

Lost.

LOST—$10 NOTE SATURDAY IN OR near Bishop's restaurant; $2 reward if left with cashier at restaurant. 2july1td*

LOST—BETWEEN WEST PENN power house and South Connellsville or Green street, one 12 size hunting case gold watch with West Penn fob. Finder leave at this office and receive $5.00 reward. 2july2td

Notice Supply Houses.

THE SUPPLY COMMITTEE OF THE Dunbar Township School Board will receive bids for furnishing supplies for the schools of said school district up to and including Wednesday, July 2nd. Bids and samples of goods must be in the hands of the chairman of the committee, C. B. FRANKS, Leisenring, Pa., by July 2, 1913. 18june31-wed

Notice to Teachers.

THE BOARD OF DIRECTORS OF Perry township will meet at Perry high school building, Monday, July 7th, at 2 P. M., for the purpose of electing a high school principal and 30 grade teachers for ensuing term of 8 months. Wages of grade teachers, $65 to $60. Also to receive bids for furnishing coal to the various school houses. By order of the board. DR. R. P. KAMERER, Secretary, Perryopolis, Pa. 2july1td

Notice.

NOTICE IS HEREBY GIVEN THAT an application has been filed by Sigmund S. Klein, doing business under the name of Union Loan Company, located in Title & Trust Company of Western Pennsylvania Building, at the corner of Main street and Pittsburg street, in Connellsville, Fayette County, Pennsylvania, for a license to carry on the business of loaning money under the Act of Assembly approved June 5, 1913, entitled "An Act regulating the making of certain loans, etc.," and that a hearing thereon will be held in the Court of Quarter Sessions of Fayette County, on Tuesday, the 22nd day of July, 1913, at the opening of Court on that day, or as soon thereafter as the same can be heard.—RICHARD H. DAVIS, Clerk of Courts. STERLING, HIGBEE & MATTHEWS, Attorneys. june25july2-9-16

Charter Notice.

L. P. Monahan, Attorney at law, 851 Frick Annex, Pittsburg, Pa.

NOTICE IS HEREBY GIVEN THAT an application will be made to the Governor of Pennsylvania, on Thursday, July 24, 1913, by Bland Cutright, George S. Wilson and George Stanier, under the Act of Assembly entitled "An Act to provide for the incorporation and regulation of certain corporations," approved April 29, 1874, and the supplements thereto, for the charter of an intended corporation to be called "CUTRIGHT COAL & COKE COMPANY," the character and object of which is for the purpose of mining coal and manufacturing the same into coke and other products, and the sale and transportation thereof in crude or manufactured form; and the buying, leasing, sub-leasing, holding and otherwise disposing of such real estate and personal property as may be necessary and convenient, and for these purposes to have, possess and enjoy all the rights, benefits and privileges of said Act of Assembly and the supplements thereto. L. P. MONAHAN, Solicitor, 851 Frick Annex, Pittsburg, Pa. 2july3t-tues

For Rent.

FOR RENT—HOUSE IN EAST CONnellsville. Call 123 J., Bell Phone. 3junetfd

FOR RENT—ONE FURNISHED room or part of house, 1206 RACE ST 2july3td

FOR RENT.—FURNISHED ROOM Inquire B. F. RUDOLPH, Vine Street, South Side. june14tfd

FOR RENT—FURNISHED ROOM. All conveniences. 602 JOHNSTON AVENUE. 2july1td

FOR RENT—5 ROOM HOUSE, 107 First street, West Side; $12.00. Inquire 205 Title & Trust Bldg. 2july2td

FOR RENT—ONE FURNISHED room with bath and telephone, 803 WEST MAIN STREET. 26junetfd

FOR RENT—FURNISHED ROOMS for light housekeeping on first floor. Apply 307 E. MAIN ST. 1july3td

FOR RENT — FURNISHED ROOM for gentleman. Centrally located. Conveniences. Tri-State phone 810-Y. 27junetfd

FOR RENT—HOUSE AND APARTments. Good location. Inquire J. D. PORTER, Second National Bank Building. 30june6tdtf

For Sale.

FOR SALE—GUERNSEY COW, second calf, just fresh, heavy milker. CHARLOTTE KELLY, Box 48, Mount Pleasant, Pa. 2july6td*

FOR SALE—30 H. P. OLDSMOBILE runabout, newly painted and in good running order. Will sell cheap for quick buyer. For demonstration see W. S. FIELD at Broadway Auto Co., Scottdale, Pa. 27june6td*

FOR SALE—AT A BARGAIN, A 30 sixty chain drive, 7 passenger Stearns in A-No. 1 condition. Completely overhauled and painted. New cape top, windshield Prest-O-Lite tank, quick detachable tire and one spare tire. All

E. DUNN

Special One-Day Sale, Thursday, July 3rd

All Coats and Suits Half-Price

And Other Interesting Items for Our Patriotic Buyers

Coats Such garments as these at less than they cost us is a bargain not to be overlooked. This is our entire stock of Women's, Misses' and Children's Coats for spring in a fine assortment of styles. They are just such garments as you will use all thru the summer up until late in the fall. Shown in plains, worsteds, diagonals, serges and fancy stripes, checks, etc., at all prices. Choice for July 3rd, **Half-Price.**

Suits All that is left of these stylish spring garments we are going to offer for one day only at less than cost. There still remains a full line of sizes in serges, whipcords, diagonals, poplins and fancies, representing all the leading staple shades, nicely trimmed and elegantly lined. Those who are interested in up-to-date clothes at a big saving in price should visit this store while they are selling at..**Half-Price**

Scrims Reduced.

On July 3rd we are going to offer our stock of plain and fancy scrims at a big reduction in price. These are a dainty lot in quality and designs to meet most everyone's fancy, 25c and 30c kind only **19c**

Silk Values.

A silk bargain worth coming after. Figured foulards, poplins, etc., 24 inches wide, of a superior quality. These are extra good values at their regular price, 50c to 60c yard. For just one day, July 3rd, we will offer them at, yard **35c**

Cushion Special.

Just got in another case which we expect to close out before the Fourth. Just the thing for that picnic, the porch or den. All pretty patterns, good size, with wide ruffles. To insure their speedy sale we have marked them at **23c**

Children's Dresses

At 50c—One good lot of these in white and colors in sizes up to 8 years. All nicely made of good materials and daintily trimmed. Values up to $1.00 at only **50c**

At $1.00—White and colored dresses in sizes up to 14 years of age. This, we think, is one of the best values we have ever offered in Misses' and Children's dresses. A big reduction in price. Special **$1.00**

All other dreses in the store, Women's, Misses' and Children's, for this day only at ..... **One-Fourth Off**

Undermuslins Reduced

Gowns 50c—An extra good value in Night Gowns, made of soft white muslin with low neck and short sleeves and nicely trimmed. These are a good 75c garment. For July 3rd at **50c**

Combination Suits—Broken sizes, but good values for those who can wear them. Good styles and priced upwards from $1. For one day only..**Half-Price**

Ladies' Underskirts—Short styles only, made of good quality muslin and hemstitched. 35c values at only...**25c**

Closed All Day July Fourth..

E. Dunn, 129-133 North Pittsburg Street Connellsville, Penna.

"Specials" For The Fourth

Good and comfortable footwear for the Fourth will be on the minds of nearly everybody this week. We mention a few "specials."

For Women—White Canvas Rubber Sole Oxfords, sizes 3 to 7. **$2.00**

For Men—Tan Rubber Sole Oxfords, sizes 6 to 9, **$3.25.**

For Boys—Tan Canvas Elk Skin Soles, sizes 1 to 5½, **$1.50**

For Girls—Barefoot Sandals, tan, best grade **90c** and **$1**; others, **50c, 65c, 75c**; white **$1** and **$1.25.**

Any of these will be comfortable for the Fourth. Make this your headquarters. Plenty of Elk Skin Shoes.

Downs' Shoe Store

Connellsville's Leading High Grade Shoe Store.

For Women—Queen Quality, Zeigler Bros. For Men—Walkovers, Bannister's.

There's Money In Our Shoes

Any day you want to buy shoes right, and the right kind of shoes, turn your feet towards this store!

We say that "There's money in our shoes," because the shoes bought here are always money-savers in the end.

They look better, feel better and last longer than uncertain shoes.

Men's Shoes, Women's Shoes, Shoes for the whole family.

HOOPER & LONG,

104 West Main Street.

HAVE YOU TRIED OUR CLASSIFIED ADS. THEY COST ONLY 1c A WORD.

Home Grown Vegetables

We want to say to truck gardeners, to people that have good gardens and have a surplus supply of vegetables, if you want a market for them, take them to the nearest Union Supply Company store. We are handling large quantities of vegetables, such as string beans, peas, corn, lettuce, rheubarb, onions, radishes, canteloupes, potatoes, and all other vegetables. We have been getting our supply from the southern markts, but now we feel that the home market should supply us. We pay the highest market prices in cash or trade; our stores are all conveniently located, and it is to your interest as well as ours, to take your produce to a Union Supply Company store.

Union Supply Co.

63 Large Department Stores.

Located in Fayette, Westmoreland and Allegheny Counties.

SCOTTDALE VETS COME HOME FROM GETTYSBURG CAMP

No Provision Made for Them and They Were Disgusted.

NO TENTS OR EVEN BLANKETS

Sunday School Class Entertained; Ore Mines Program for Fourth; Fishermen Get Home from Enjoyable Trip; Other Notes of Newsy News.

Special to The Courier.

SCOTTDALE, June 3.—Worn out, with sensibilities wounded and angry over the whole affair, Comrade James Wilson, Company B, Sixteenth Pennsylvania Infantry; William Eberhart, Company G, Eighty-fifth Pennsylvania Infantry, and J. L. Glassburn, Company D Sixteenth Pennsylvania Cavalry, arrived home from Gettysburg last night. Comrade Wilson said there were no tents nor could they secure any food, the ones in charge of the encampment being overwhelmed with the hosts that came in. Monday night was spent outdoors without any blankets in most cases, although a few were able to get blankets.

"For hours the veterans had to stand in the hot sun waiting to register, and to find that the tents assigned to them had been given to others," he said. "The dust was two inches deep and the heat stifling. It was a shame that preparations were not made after all the red tape that was gone through and the expectations raised in the hearts of the old soldiers. I told some of those that had charge that if they had been there when Lee came up 50 years ago that there would not have been a grease spot of them left, when they could not handle a peaceable lot of old men, after months of preparation. Thousands of the comrades got the first trains they could out of Gettysburg to come home."

A LAWN PARTY.

A pretty lawn party was given at the home of Mr. and Mrs. A. E. Stilwaway, west of town, in honor of their daughter, Miss Alice, with about 50 young people present, who spent a very pleasant evening, with games and music. Dainty refreshments were served on the lawn, which was beautifully illuminated with Japanese lanterns.

ENTERTAINS CLASS.

Miss Stoner, a daughter of Mr. and Mrs. George W. Stoner of Mount Pleasant, and a teacher in the Church of God Sunday school at that place, chaperoned the members of her class at the pretty country home of Mr. and Mrs. F. J. Gredler at Iron Bridge. Nineteen of the members of the class were present and a jolly time was had. Mr. and Mrs. Gredler assisting materially in the entertaining of the class, their daughter, Mary Melinda Gredler being a member of the class and having invited the class to avail themselves of their home for the outing. Chicken, duck and ice cream made the chief elements of the luncheon that was a feature of the day.

IN ADIRONDACKS.

Miss Edna L. Krouse, librarian of the Scottdale Free Library, has been spending several days in the Adirondack mountains attending a convention of librarians, and preparing for the summer and autumn work on the library.

A LARGE CONGREGATION.

There was a large congregation, among those present being many Scottdale people gathered at the Jacobs Creek Methodist Episcopal Church, on Sunday evening to hear Rev. James L. Rupert, a former pastor and now of West Virginia, preach on "The Second Coming of Christ." The church was filled, and a feature of the services was the singing under the leadership of Jacob Kooser. A quartette composed of Louis H. Rush, John Laing, Jacob Koser and Alberto B. Taylor rendered some splendid music.

ORE MINES FOURTH.

An extensive program has been arranged for the Fourth of July at the Ore Mines, and it is expected a large crowd will journey thither to spend the day. Those going by street car may get off at Hammondville and walk across to the ore mines. Hay wagon parties will also be popular that day.

HOME FROM TRIP.

C. B. Edwards, Michael and Thomas McAtdie of Scottdale and H. E. Weimer, Harry Kirkland and W. A. Lane of Youngwood have arrived home from a couple of weks fishing at Mill Village. Mr. Edwards brought home a 6½ pound muscallonge and the party had some very fine bass and salmon.

FESTIVAL A SUCCESS.

The festival given at the Wesley Chapel Methodist Episcopal Church on Saturday evening, for the benefit of the church repair fund, was very successful, $72.16 being realized. The crowd was so large that all could not be supplied with eatables.

AT COUNTRY CHURCHES.

Rev. A. M. Davies, the pastor, will preach at the Jacobs Creek Church on Sunday evening at 7.30, the subject being the third of a series on "Traps For Young People," the subject being "Gambling." He will preach at Alverton on Sunday morning.

HOME COMING.

The Mount Nebo United Brethren Church will hold their annual home coming service on Saturday, August 9. This will also be the fiftieth anniversary of the erecting of their first church building on the present site. Last year they celebrated the organization of their class which took place at Fretts' school house 54 years ago.

NOTES.

Mrs. Daniel Welsh and daughter, Loretta, are visiting Mr. and Mrs. T. J. Welsh of Homewood.

Mr. and Mrs. William B. Barkell of Uniontown were here on Saturday visiting the former's father, W. J. Barkell.

Rev. J. R. Wolfe, D. D., of Aspinwall, who gave the lecture on "The Battle of Gettysburg," on Tuesday evening, was the guest of Rev. H. S. Piper, pastor of the First Methodist Episcopal Church.

Postmaster Allen Shallenberger of Owensdale, was a visitor in town on Tuesday.

Homer Ruth, Carl H. Culler, Joseph Reed, Samuel Ollinger and Jesse Ollinger left Tuesday evening in the Ruth car for Gettysburg.

Dr. Norwin L. Kerr of Baltimore, is back among old friends and helping out J. W. Broows, the druggist, for a few days.

Miss Alice Calvert is home from a visit with friends at Pittsburg and Latrobe.

Mrs. W. L. Kelly and children arrived home Tuesday evening from a few weeks' visit with relatives at Carmichaels.

Try our classified advertisements.

Strict Fulfillment of the Provision of Your Will

is assured if you appoint the Yough Trust Company your executor. Also your will is drawn by the company and kept without charge in its safe deposit vaults.—Adv.

It Will Pay You

To read our advertising columns carefully. You will find bargains mentioned there every day.

Drink

MOXIE

Clean, Wholesome, Refreshing

We have fishing tackle for sport.

Lawn mowers and hose for the lawn.

Window screens for fly time.

Roofing that will keep the rain out.

Poultry wire, all sizes, that even chickens will like.

COME DOWN AND SEE US, OPPOSITE B. & O. DEPOT.

Connellsville Machine & Car Supply Co.

GRANT MYERS, Manager.

The People's Department Store

220 N. Pittsburg St., Across from P. R. R. Station.

SPECIALS FOR THE FOURTH

Which Will Bring Crowds to Our Store

$2.00 Colored Dresses, special for the Fourth 79c

$3 White Embroidered Dresses, special for the 4th $1.39

$7.00 and $8.00 White Voile heavy embroidered dresses, special $4.89

BARGAINS IN MEN'S CLOTHING.

$8.00 Men's Suits, sale price $4.89

$9.00 and $10.00 Men's Dress Suits, all desirable colors, sale price $5.90

$15.00 Men's fine blue Oswego serge suits; also in novelties, all solors $9.50

$2.50 Ladies' Suede pumps, sale price $1.59

$2.50 White Button Shoes, sale price $1.49

MANY MORE BARGAINS AT THE

People's Dept. Store

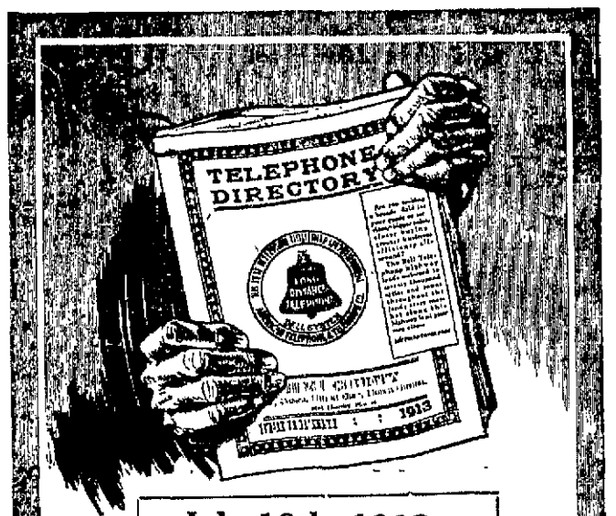

July 10th, 1913,

is the date the Bell Directory goes to press. Will your name be included?

If you haven't ordered that telephone yet, there is no time to lose. Do it now! Any change of present listing should be communicated to the Business Office at once.

Tomorrow Is Your Final Opportunity to Secure Your Outing and Vacation Apparel Before the Fourth

Stylish Summer Suits Here for Men Folks at

$15.00

These suits are particularly handsome models for men and younger men—two or three button coat styles and Norfolks. There are blue serges, worsteds, unfinished worsteds and fancy mixtures, all sizes, and a wonderful variety that is broad enough to please every taste.

They are made of strictly all-wool fabrics. Splendidly tailored and finished throughout.

All in all, the very best values in town.

Select Your Suit Tomorrow and Pay $15.00. Values to $20.00.

Silk Shirts $1.85

Nothing that looks cooler, or is cooler, than these handsome striped silk shirts. Choose one for your outing.

EMERY SHIRTS

Guaranteed absolutely fast color, cut full and perfect fitting. None better, at $1.00, $1.50 and $2.00.

White Rep Shirts, splendid for summer wear—so soft and comfortable $1.50

Silk Foulard Ties 50c

that make friends on sight. Latest ideas in patterns and colorings.

Nice enough for dress wear, economical enough for everyday wear. Three for $1.00

Better grades, 50c to $1.50, white, tan, blue and black.

Summer Underwear

The summer underwear of Americans is the loose fitting, light woven kinds, B. V. D. or Varsity coat cut shirts and knee length drawers or union suits in nainsook, nun's veiling or silk, at $1.00 to $3.00.

Many other good kinds, moderately priced.

Men's Straw Hats, $2 and $3.00 values $1.90

A special offering of unusual interest to thrifty men folks—choice of our entire stocks (Panamas excepted.) All the popular shapes, styles and straws. Thursday only, values to $3.00 ..... $1.90

Beautiful Summer Dresses

Hundreds of stylish dresses in every wash fabric. Truly a wonderful assortment here now, appropriate for street wear, afternoon wear and evening wear. Ladies', Misses' and juniors' sizes. Approved styles, excellent quality and matchless prices.

Wonderful Values, 98c to $27.50.

$7.50 to $12 Dresses at $5.90

You should see these dresses to appreciate them. Lawn, voile and lingerie dresses, beautifully trimmed with lace, embroidery and ribbon sashes and girdles. Strictly up-to-date ..... $5.90.

Millinery

A Sale to Delight Vacationists.

If you want a chic new hat for outing or vacation wear choose today from our large assortment of really beautifully trimmed hats.

You will find the newest styles and latest in shapes and trimmings at extraordinary low prices. Black, white and color combinations. $4.90, $3.90, $2.90 ..... $1.90

Cool, Comfortable Corsets for Your 4th of July Outing

—and whether you go to the country, the lake, or remain in the city, you'll surely want cool, comfortable corsets to put beneath that sheer white dress, and add to the pleasure of the day.

We have scores upon scores of new corsets, made precisely for hot weather wear. There are myriad of styles and the prices range as follows:

Madame Grace, ..$3 to $7 R. & G. .....$1, $1.50, $2.
American Beauty, $1 to $3 W. B. $1, $1.50, $2
Thomas .....$1.00 and $1.50

Better come here tomorrow and choose your corset for the 4th. You will agree that such corsets as we will fit you in will add to your comfort, and pleasure.

Our Best $1.00 Corset—Thursday Only—85c

Newest, long hip models, with double skirt, low bust, and rust proof boning throughout. Materials of summer weight coutil and batiste, dainty trimmings of laces and ribbon, strong supporters atached and draw strings. Various models, all sizes.

Splendid Values at $1.00—Thursday only 85c.

STORE CLOSED ALL DAY FRIDAY

KOBACKER'S THE BIG STORE

STORE CLOSED ALL DAY FRIDAY

MRS. WORRY—All Signs Point to a Good Rest for John. By C. A. Voight.

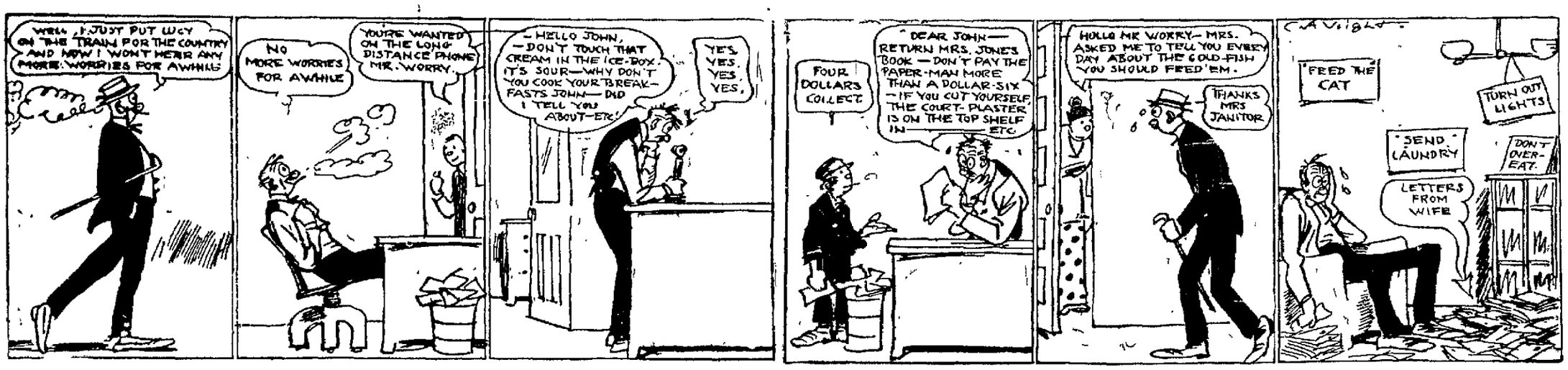

ELECTRIC MINERS' LAMP IS FOUND; IT MEETS RIGID TEST

Bureau of Mines Will Give Its Approval to the Device.

INSTITUTE MEMBERS INTERESTED

Announcement is Made at Visit to the Testing Station that Such a Lamp Has at Last Been Perfected; Colorado Favors Compulsory Adoption.

The feature of the closing session of the summer conference of the Coal Mining Institute of America, held in Pittsburg last week was a visit to the Bureau of Mines testing station at Lawrenceville.

The members of the Institute learned at the experiment station of the perfection of electric miners' lamps, to which the Bureau of Mines will give its approval. This development of invention is of the highest importance to the mining industry in Pennsylvania.

It probably means the compulsory use of electric lamps in all coal mines and the consequent reduction or possible abolition of mine explosions. The perfection of a lamp of this kind has been awaited with the greatest interest throughout the country, and the fact that it should come just at the time of the meeting of the Institute is considered a rare and happy coincidence.

Singularly enough, almost at the hour of the arrival of the mining engineers at the Arsenal grounds the bureau received a notice from the Mining Department of Colorado that the Legislature of that state had just passed an act making it compulsory upon the mine owners of the state to use electric lamps if a lamp of this type were approved by the National Bureau of Mines.

The approval of the lamp, the visit of the mining engineers and the word from Colorado came within a few hours of each other. The Colorado mining authorities will be immediately notified that the Bureau of Mines has found a lamp which it will certify can safely be used.

The bureau a short time ago approved a lamp of the "hand" type, that is one carried in the hand like a lantern. This was not considered sufficient, as many miners insist upon a lamp to wear in the cap. This latter lamp is the one which was approved. Electric lamps are at present in use in a few of the mines of the state, but it is thought that approval by the bureau will hasten the time when their use will be general, even though the necessary legislation may not be passed for some time. O. P. Hood, chief mechanical engineer at the Bureau of Mines said yesterday:

"I doubt that the use of the lamp approved by us will be made compulsory by the Legislature at the next session or even at the session following that, as the states move slowly in such matters. The chief mining inspector of the state now has authority to approve lamps of this type, but there is no provision for compelling their general use. I anticipate, however, that our investigations will operate to promote the general adoption of their use by voluntary action."

The visiting engineers made a particularly close inspection of the electric lamps shown them at the bureau, as all realized the importance of yesterday's development. They were also shown many other things of striking interest. A specially important one was the testing of mine supports by pressure. Both wooden and concrete supports were tested.

COAL EFFICIENCY

One Railroad is Getting Better Results Than Heretofore.

Officials of the Chicago & Alton railroad have prepared a report covering fuel expense of operation for ten years. In 1903 the expense of fuel per ton mile was 53 cents. In 1912 it had jumped to 71 cents. In 1903 the expense of fuel per train mile was 3 1/3 cents. In 1912 it had jumped to 16 cents. The average tractive power of locomotives in tons has increased from 11 in 1903 to 15 in 1912.

The ton mile cost shows what the management accomplished in getting more work out of the coal and meeting the increased cost. Train mile costs have increased on an average 51.56 per cent; ton-mile costs have increased only 20 per cent.

One Cent a Word for classified advertisements. Try them

Good form

Announcement Cards.

When a marriage has been celebrated quietly before the immediate family or just a few friends announcement cards are sent to inform others of the ceremony. These are in several forms, the following being the accepted style:

Mr. and Mrs. John Gray announce the marriage of their daughter
Alice
to
Mr. Andrew Hall
On Friday, June the sixth,
Nineteen hundred and thirteen,
Saint Mary's Church,
New York.

Often a large visiting card of the bride and groom is inclosed with an announcement. This has the address of the new home and the day at home of the bride.

If there are no relatives to issue an announcement the news can come directly from the happy pair in this manner:

Mr. Andrew Hall
and
Miss Alice Gray
announce their marriage on Friday, June the sixth.
Nineteen hundred and thirteen,
at
Saint Mary's Church,
New York

Now a few words about recalling wedding invitations. Illness, death or, alas, disagreement between the engaged ones which results in a broken engagement sometimes makes it necessary to recall invitations. Fortunately orders can be filled in a very short time by first class engravers, who are prepared for these events. To every one on the list of names who has been honored with an invitation should be sent a card a little larger than a correspondence card with a message which can be worded like this.

Owing to the sudden death of Mr. John Gray's father, Mr. and Mrs John Gray beg to recall the cards issued for their daughter's wedding.

Announcement cards require no acknowledgment. Persons who observe strictly the receipt of cards call on the parents, who are the host and hostess, within two weeks of the notice of the wedding. A very gracious thing is the sending to the bride or groom a little note of congratulation. The posting of a visiting card to either one or to both with a phrase expressing sincere good wishes is also correct.

Announcement cards need not be acknowledged by gifts. Your familiarity and wish in this matter should decide. No married couple wish to be interpreted as bidding for presents when they announce their marriage. It is foolish and uncalled for to send a gift when only a slight acquaintance exists. Your sincere good wishes should go with the gift. Without them the most expensive present is worthless.

Notes of Condolence.

Unfortunately it falls to the lot of all of us to have to write letters of condolence occasionally. And even people with the warmest hearts in the world often dread this duty extremely and, putting it off to the last possible moment, sometimes turn out a stiff and stilted note that inadvertently wounds those whom they intended to comfort.

Letters of condolence should be short and simple. Almost all one can say at such a time is to let the friend know that one is deeply sorry and feels for her in her grief. Don't harrow already overwrought feelings by too familiar allusions to the deceased. Such a letter should always be sent shortly after the funeral has taken place. Letters of condolence must be answered by the recipient or by some relative or friend who kindly undertakes the task for the bereaved one.

Why Water Boils.

Water boils because 212 degrees of heat converts it into steam, which, passing off, still keeps it at 212 degrees, when the effort of the whole to escape at once is repressed by that which, in evaporating, equalizes the temperature and creates the ebullition of boiling. The capacity of water for heat varies, however, with the atmospheric pressure to which it is subjected. In Chile, high in the mountainous district, it boils at 194 degrees.

Every Woman Should Own A

New Perfection
WICK BLUE FLAME
Oil Cook-stove

It means a cool, clean kitchen, less work, better cooking. No wood to cut—no ashes to carry—no smoke—no soot.

Made with 1, 2, 3 and 4 burners;
Indicator marks amount of oil in font.

Dealers everywhere; or write for descriptive circular to

The Atlantic Refining Company
Philadelphia Pittsburgh

"WHERE'S PAPA?" ASKS CAPTAIN SCOTT'S SON, STILL KEPT IN DARK.

MASTER PETER SCOTT

LONDON, July 2.—Little Master Peter Scott, only son of Captain Robert Scott, the antarctic explorer who lost his life after reaching the south pole shortly after it was discovered by Amundsen, still does not know that his father is dead. But it is feared by Lady Scott that she cannot keep back the blow to the little child much longer. He keeps constantly asking, "Where's papa?" He is alone among those near and dear to the captain not to know of the explorer's most tragic fate. Peter was born on September 14, 1909, and was sent to his grandmother, Mrs. Hannah Scott, at Henley-on-Thames to stay while his mother was journeying to New Zealand with the object of meeting her husband on his return from the pole.

"Clincher" Paint

We know a paint which holds to the wood like a driven nail. Seasoned lumber is porous. The pores are the empty sap-cells. White lead paint, which dries on the wood in the form of a solid, elastic film, fastens into these pores, and the whole coat of paint is actually riveted like armor-plate to the surface it decorates and protects.

ARMSTONG-M'KELVEY WHITE LEAD
(Dutch Boy Painter Trade-Mark)
and Pure Linseed Oil

make the paint that spreads into a solid body. It becomes a part of the wood itself—an outer layer that preserves the life of the lumber.

We sell it as well as other painting requisites. Come in and have a talk with us about painting.

Frisbee Hardware Co.
134 W. Main Street.
Connellsville, - - Pa.

Animals Don't Need Eyes.

Animals do not depend upon their eyesight in the same way as human beings. Cats and dogs could get along very well without eyes. A cat can find her way with the aid of her whiskers. These are the same width as her body and connected with nerves which cause her to feel the slightest touch.

Dogs can be entirely guided by their sense of smell. Blind dogs have been known to scent and find their way to the most inaccessible places. Their hearing is also preternaturally sharp.

Rats can see very little and depend chiefly upon their noses, muscles, touch and hearing. In the case of most animals the senses of smell and touch are more highly developed than that of sight, and they do not require to depend upon their sight nearly as much as do human beings in regard to safety.—London Globe.

Clever Girl.

Mother—What's that I hear? Franz actually kissed you at the railway station? And what did you do, pray? Daughter—Well, so as to make everybody think he was a relative and so prevent a scandal I kissed him too.—Berlin Journal.

MR. BUSINESS MAN WE GIVE THE BANKING SERVICE YOU NEED.

During the last 37 years we have established connections at all points in order to make quick collections for customers.
Our large resources permit us to meet your financial requirements up to the limit of your responsibility
Our Information Bureau will supply you with facts and figures about trade in almost any line.
You will find our service prompt, accurate and efficient.

Consultation in regard to your requirements cordially invited.

THE FIRST NATIONAL BANK
"The Bank that Does Things for You."
129 West Main Street, Connellsville, Pa.
4% on Savings. Money Orders
Resouces $2,608,000.

Efficient Service and Courteous Treatment

Has enabled us, within the past year, to double the number of our customers. Quite a number of persons and societies, with surplus funds, who do not want to tie up their money subject to the rules of a regular 4% account, are taking advantage of our special 3% accounts.
If you are a customer at this bank you will always find us willing to extend any reasonable accommodation on satisfactory security.

Our Customers Always Receive the Preference.

If you have a little ready money it will pay you to open an account with us, become acquainted, and take advantage of our service.

The Colonial National Bank
CONNELLSVILLE, PA.
Corner Main and Pittsburg Streets.
4% interest paid on Certificates and Time Deposits. Foreign Department equipped to give the best of service.

THE UNION NATIONAL BANK OF CONNELLSVILLE, PA. (WEST SIDE)

INDEPENDENCE DAY SUGGESTIONS.

You will no doubt, desire to celebrate the Fourth of July in a patriotic way. Start now to win your Financial Independence. You will find an account with the Union National Bank a very substantial aid.

UNION NATIONAL BANK,
West Side, Connellsville, Pa.

MONEY IN WHEAT

$10.00 Buys Puts or Calls on 10,000 bushels of wheat. No Further Risk. A movement of 5c from price gives you chance to take $500.00, 4c $400.00, 3c $300.00, etc. Write for particulars. THE CENTRAL STOCK & GRAIN CO. Park Bldg., Cleveland, O.

THE PLAIN OF MARATHON.

Modern Aspect of the Famous Old Greek Battlefield.

Greece, though sparsely inhabited, is in the main a very cheerful looking country. The loneliness of much of it is not depressing, the bareness of much of it is not sad. I began to understand this on the day when I went to the plain of Marathon, which fortunately lies away from railroads. One must go there by carriage or motor or on horseback. The road is bad both for beasts and machinery, but it passes through country which is typical of Greece and through which it would be foolish to go in haste.

Go quietly to Marathon, spend two hours there, or more, and when you return in the evening to Athens you will have tasted a new joy. You will have lived for a little while in an exquisite pastoral—a pastoral through which, it is true, no pipes of Pan have fluted to you; I heard little music in Greece—but which has been full of that lightness, brightness, simplicity and delicacy peculiar to Greece. The soil of the land is light, and, I believe, though Hellenes have told me that in this I am wrong, that the heart of the people is light. Certainly the heart of one traveler was as he made his way to Marathon along a white road thickly powdered with dust—Robert Hichens in Century Magazine.

YOU GET CASH QUICKLY

wherever you go, if you take with you our Travelers Checks which are payable throughout the civilized world.

Think of the Safety and Convenience they afford you. Promptly issued at very reasonable cost.

Title & Trust Company
of Western Penn'a.
Connellsville, Pa.

Oldest Savings Bank in Fayette County.
Capital and Surplus $425,000.00.

J. B. KURTZ,
NOTARY PUBLIC
AND REAL ESTATE.
No. 3 South Meadow Lane.
Connellsville Pa.

READ THE COURIER.

SHENANDOAH

A Stirring Story of Military Adventure and of a Strange Wartime Wooing. Founded on the Great Play of the Same Name

By BRONSON HOWARD AND HENRY TYRRELL

Illustrations From Actual Wartime Photographs by Brady

COPYRIGHT, 1912, BY G. P. PUTNAM'S SONS

"I have obeyed General Haverill's orders," murmured the young man faintly, "and I have a report to make."

"He will be here in a moment," answered Gertrude.

"Is not this—Miss Gertrude Ellingham?" he asked, looking wistfully into her face.

"Yes, yes! You have seen me before?"

"Long ago. You know Mrs. Haverill, the general's wife?"

"She is one of my dearest friends on earth."

"Then you can give her a message for me, to my poor little wife. She will know. Will the general be here soon? I—somehow I feel that I have not much time left. Doctor, my notebook!"

The surgeon took the notebook from an inner pocket, and at the same time a blood stained handkerchief fell out. The dying soldier saw it and with an effort said:

"Ah, yes; a message from Captain Heartsease. He was by my side—he had a Confederate uniform—so they didn't send him back with me."

Gertrude, kneeling by his side, took the handkerchief and silently handed it to Jenny Buckthorn, who turned suddenly pale as she saw it, then hid her face in her hands and hastened away.

Still General Haverill did not arrive.

"Please write!" Frank whispered to Gertrude. "To—my wife—Edith. Tell our little son, when he is old enough to know, how his father died, not how he lived. And tell her who was a mother to me that my father's portrait of her, which she gave to me in Charleston, helped me to be a better man. And—don't forget to tell them—I haven't it with me now—it was taken away from me while I was a

"Tell our little son how his father died."

prisoner in Richmond by Captain Edward Thornton—Confederate secret service. Let—me—sign—that"—

Gertrude, with tears streaming down her cheeks, held the poor boy's hand while he made a feeble scrawl on the page, then fell back lifeless. The surgeon gently laid the fold of the blanket over his face. He was dead.

"Present arms! Carry arms!" commanded the officer of the Federal guard as General Haverill came up, returning the salute as he passed.

"Am I too late?" he asked.

"I'm sorry, general," replied the Confederate surgeon. "His one thought, as we brought him through the lines, was to see you before he passed away."

"Poor boy—brave boy," muttered the general, turning back the fold of the blanket a moment to gaze upon the calm, sleeping face. "I am in the place of your father today. We will carry him to his comrades at the front. He shall have a soldier's burial in the shadow of the mountain where he sacrificed his young life in the purest valor of patriotism. Yonder mountain shall be his monument."

The Confederate soldiers stood in embarrassed silence for a little space. Then Major Hardwick said:

"Pardon me, general. We Virginians are your enemies—in the field. But you cannot mourn or honor this gallant young soldier more than we do. If you will allow us the privilege, now that we are here, we will carry him and accompany you to his last resting place."

General Haverill bowed his assent in recognition of the touching tribute. Then, with bared head, he knelt on the ground beside the bier for a minute or two in profound silence. Rising again, with his old military mask of stolid self possession and with reversed sword, he made a sign to the officer of the Federal guard.

"Left face! Forward—march!" commanded the lieutenant. The Confederate soldiers again gently lifted their burden, and the pitiful cortege moved off slowly in the direction of the lengthening shadow of Three Top mountain.

Not a man in the whole army would have ventured a word to General Haverill, either at that moment or later, when he wrote a dispatch to the government, which was carried throughout the length and breadth of the land and enrolled in deathless history. And the name he wrote was that of "Lieutenant Frank Bedloe."

"The movement upon which our immediate hopes of success in this campaign are founded," he declared, "would have been impossible without the bravery and sacrifice of this young officer. His name must take its place forever on the roll of fame which his countrymen are proud to honor."

CHAPTER XVII.

At the Eleventh Hour.

A SMALL boy hanging about in front of the Logan House in Winchester watched for General Sheridan to make his appearance and then asked:

"Please tell me, general, for my grandma, where you are going?"

With his mind full of the trouble caused by Confederate spies and informers, Sheridan replied gruffly:

"Tell her that I am going to Richmond or Petersburg or heaven or hell."

The boy ran away, but came back half an hour later and called out from the sidewalk:

"General Sheridan, my grandma says you can't go to Richmond because General Lee is there, and you can't go to Petersburg because General Beauregard is there, and you can't go to heaven because General "Stonewall" Jackson is there!"

It was the evening of Oct. 18. Sheridan, on his way back from Washington via Martinsburg to rejoin the Federal army at Cedar Creek, had arrived in Winchester late that afternoon.

The couriers who came up from the front to meet the general reported everything quiet at Cedar Creek and the adjacent Fisher's Hill and, furthermore, that General Haverill's brigade of the Nineteenth corps was to make a reconnoissance on the right early next morning. This was sufficiently reassuring. The commander decided to take the night's rest in Winchester and proceed to the front next morning.

When he was called at 6 a. m., faint sounds of irregular firing were heard in the distance to the southward, doubtless the result of General Haverill's reconnoissance. The firing did not cease, however, and after awhile it was more distinctly heard, augmented by cannonading. Breakfast was ordered, and Sheridan's bold black, Rienzi, together with the horses of the staff officers and couriers, stood pawing and champing before the door.

It was nearly 9 o'clock when the general got away. Then he hit the pike at a fairly good clip, not liking the sounds of sudden battle ahead, and somewhat nettled at the jeers and taunts of women in the doorways along the route. It was plain they had heard something by "grapevine telegraph." What they heard soon became apparent as the horsemen went over the rise at Mill creek, a couple of miles south of the town.

There, as far as the eye could reach, up the long line of the valley pike, stretched and straggled the appalling spectacle of an army in broken retreat. Baggage wagons, wounded men, riderless horses and soldiers without guns told all too plainly a tale of panic and rout.

"Where are you going?" shouted Sheridan. "You should be facing the other way. What has happened?"

They told him the army had been surprised, defeated and all broken up and was in full retreat.

Sheridan did not rip about, swear and threaten—as yet. He was the calmest man of his party as he rode forward, slowly at first, thinking what he should do. The signal message, "We will crush Sheridan's army," recurred to his mind with stunning force. But would the army suffer itself to be crushed, even in his temporary absence? He could not and would not believe it. The stragglers, being hurriedly questioned, described the situation as "awful."

"That means nothing from a pack of cowards who were the first to run away from the battlefield," declared Sheridan. "Come! We'll soon find out for ourselves. This retreat would never have happened if I had been here. What I want to find out now is where

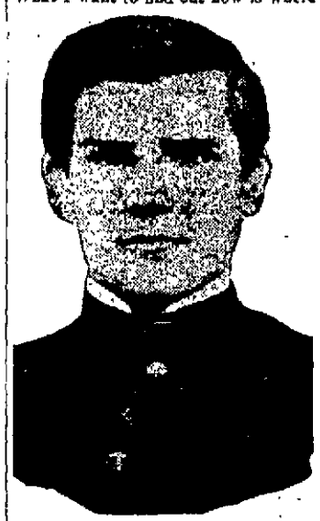

© by Review of Reviews company.

"On the right, general," shouted Major William McKinley.

Wright and the Sixth corps are and what the Nineteenth is doing. Wherever they are it's all right or we'll soon fix it right."

Sending a courier back with a hurried order that the troops at Winchester should be deployed across the valley and that all fugitives should be halted and sent back to the front again, he now gave Rienzi his head. The gallant Morgan colt needed no spur. But the pike was so cluttered up with wagons and convoys of wounded soldiers and groups squatting around fence rail fires cooking coffee as a substitute for the breakfast of which Early's surprise had deprived them that long detours through the fields at one side or the other had to be made.

Nearing Newtown, about halfway between Winchester and Cedar creek, General Sheridan found numerous companies of uninjured and unscared men, with their officers, who needed only a word or the mere sight of "Little Phil," their magical commander, to turn about with cheers and march back toward the enemy. Among the first he recognized was an officer from his own state—Ohio—Major William McKinley of General Crook's staff.

"Where is the Nineteenth corps?" asked Sheridan.

"On the right, general—in the woods

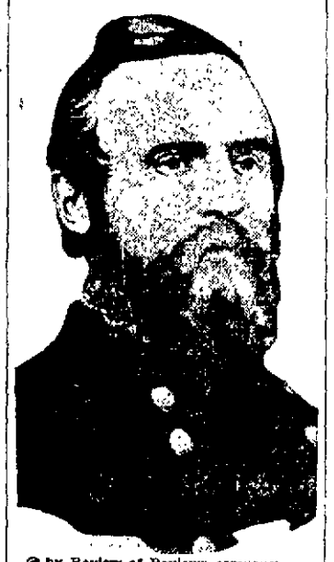

© by Review of Reviews company.

"Sheridan recognized another Ohioan, Colonel Rutherford B. Hayes."

yonder," was the reply as the young officer sprang upon his horse, and, with a loud cheer, dashed away to spread the inspiring news of the chieftain's arrival on the field.

A couple of miles further on, in the rear of General Getty's division near Middletown, a whole bunch of regimental flags seemed to rise up out of the ground. These proved to be the colors of the main body of Crook's troops, which had not retreated at all but reformed after the surprise of early morning and were now holding the line to the west of the turnpike. In one of the brigade commanders here Sheridan recognized another stanch Ohioan, whom he knew. This was Colonel Rutherford B. Hayes.

The meeting, in quick succession, of McKinley and Hayes under such momentous circumstances naturally impressed the general as of encouraging portent. Yet how little could he, or they, guess that within the span of a single generation both of these promising young Ohio soldiers, fighting shoulder to shoulder with countless others of equal or more promise, were to become presidents of the United States of America.

Far other and more immediately pressing concerns occupied them on this day of the battle of Cedar Creek. Colonel—or was it already general—Hayes was able to answer more definitely the oft repeated inquiry for the Sixth and the Nineteenth corps.

"Here are two divisions of the Sixth corps intact. General—and on their right are Haverill's and Emory's divisions of the Nineteenth. General Crook is on the extreme left with Merritt's cavalry. All that they want is to know that you're here."

"And all I want, by ——," cried Sheridan, "is to get those men up that went to the rear. We'll whip those rebel rascals back and sleep in our old camps tonight!"

He now came full upon the newly forming Federal line of battle. It was as if an electrical thrill had been shot through the entire army from the moment of Sheridan's arrival on the field. Cheer after cheer rang out, to be taken up front and rear and far around before the real cause was known. Had re-enforcements come? Yes. Little Phil was scorching down the pike, and he was a host in himself. Sure enough, there was his energetic small figure on the big horse, his eyes flashing and his face glowing as he galloped along, hat in hand, just to show himself to the troops.

"It's all right!" he shouted. "We're holding them, and we'll lick them yet!"

The general rode on with his staff and escort, and in a minute more they were a distant, confused mass of dust and flying hoofs. Suddenly from the westward came another rolling cloud with a thunderbolt in its midst—the yellow haired, boyish Custer, the youngest general in the whole Union army, a dashing cavalry leader whom the enemy hesitated to shoot at, declaring that if he was not a southern cavalier he rode and fought like one. Custer, now at a touring gallop, flew up to Sheridan, threw both arms around him and kissed him on the cheek in an irrepressible burst of boyish enthusiasm, then was off again like the wind.

It was not yet noon—Sheridan had come up at 10:30—and now the whole stream of men on Winchester turnpike was flowing southward instead of the other way, full of fight again. Another tense hour sped by—two hours—and still Sheridan was busy reforming and rearranging his lines, passing the whole front of his infantry in review, until satisfied that their shattered morale was sufficiently restored to be relied on once more for aggressive work. The enemy's fire had noticeably slackened, but this was a sign to be acted upon with extreme caution until its significance could be definitely ascertained.

General Sheridan was still obsessed with the idea that Early's aggressiveness must be accounted for by heavy re-enforcements and that possibly Longstreet had joined him, after all.

When toward the middle of the afternoon the Confederates made a bold, though unsuccessful, sally against General Haverill's division and the right of the Sixth corps, commanded by General Buckthorn, the suspense became unendurable. Buckthorn received a note from the commanding general conveying an order, which he promptly transmitted to General Haverill, as the latter occupied the position from which the movement could be most effectively made: "Send Lowell's cavalry after that exposed battery at the edge of the woods, with the object of bringing in as many prisoners as possible.

"Colonel Lowell has just fallen. Will send his command under new leader, to be chosen at once."

(To be Continued.)

Hunting Bargains?
If so, read our advertising columns and you will find them.

402

You Can Succeed In Life

The world calls for trained workers and offers them great rewards. If you aim to attain the higher places in teaching, secure the advantage of a thorough, practical course at this famous school, the

Pennsylvania State Normal School

of Indiana, Pa.

The daily life at Indiana is healthful. Sports and social recreation are encouraged. The development of character and of physical strength and health is an important factor in school life. Indiana graduates—hundreds of them—are successful.

$195 covers all expenses—excepting books—for one school year for those preparing to teach. 39th year begins Sept. 9, 1913.

The Indiana catalog is one of the most beautiful books of the kind ever printed.
Write for a copy.
Address the Principal.
Dr. James E. Ament
Indiana, Pa.

The Indiana Conservatory of Music is one of the leading schools of the country. Booklet on request.

"Boardwalk Suffragist" Plans Voiceless Roller Chair Parade by Atlantic City's Gay Waves

ATLANTIC CITY, N. J., July 2.—They call her the "Mother Confessor" and also the "Boardwalk Suffragist." Mrs. Ella Guilford is both. She's the first because many a lovelorn couple have poured their woes into her ears, and she has tried to comfort them with good advice. She's the second because she has been spreading the "votes for women" propaganda among the floating summer population of this resort and is now organizing a boardwalk roller chair parade for suffragists. It will be held in July, and about 50 chairs will be in line, with the occupants from many states clad in the suffragist colors of yellow and white. It will be a silent parade—silent in a technical sense, for who could imagine the dear ladies remaining voiceless on such an occasion? No speechmaking of any kind is permitted on the boardwalk. Visitors from many cities will see this "voiceless parade."

Facts in Nature

FOR centuries it has been known that Nature's most valuable health giving agents for the cure of disease are found in our American forests. Over forty years ago Dr. R. V. Pierce, chief consulting physician to the Invalids' Hotel and Surgical Institute at Buffalo, N.Y., used the powdered extracts as well as the liquid extracts of native medicinal plants, such as Bloodroot and Queen's root, Golden Seal and Stone root, Cherry bark and Mandrake, for the cure of blood diseases. This prescription as put up in liquid form was called

DR. PIERCE'S

Golden Medical Discovery

and has enjoyed a large sale for all those years in every drug store in the land. You can now obtain the powdered extract in sugar-coated tablet form of your medicine dealer, or send 50c in one-cent postage stamps for trial box to Dr. Pierce's Invalids' Hotel, Buffalo, N.Y., and tablets will be mailed, postage prepaid.

The "Golden Medical Discovery" makes rich, red blood, invigorates the stomach, liver and bowels and through them the whole system. Skin affections, blotches, boils, pimples and eruptions—result of bad blood—are eradicated by this alterative extract—as thousands have testified.

Send 31 one-cent stamps to pay cost of mailing only on a free copy of Dr. Pierce's Common Sense Medical Adviser, 1008 pages, clothbound. ADDRESS DR. R. V. PIERCE, BUFFALO, N. Y.

Sports

NATIONAL LEAGUE.

Scores Yesterday.

Chicago 3; Pittsburg 2.
New York 10; Philadelphia 0.
Boston 6; Brooklyn 3.
Cincinnati 11; St. Louis 4.

Standing of the Clubs.

	W.	L.	Pct.
New York	41	22	.651
Philadelphia	38	23	.623
Brooklyn	34	23	.548
Chicago	35	32	.522
Pittsburg	30	32	.469
Boston	27	37	.422
St. Louis	24	39	.413
Cincinnati	26	41	.388

Today's Schedule.

Pittsburg at Chicago.
New York at Philadelphia.
St. Louis at Cincinnati.
Boston at Brooklyn.

AMERICAN LEAGUE.

Scores Yesterday.

Philadelphia 2; New York 1.
Washington 7; Boston 4.
Chicago 3; Detroit 2.
St. Louis-Cleveland—Rain.

Standing of the Clubs.

	W.	L.	Pct.
Philadelphia	49	17	.742
Cleveland	42	28	.600
Chicago	40	32	.556
Washington	38	33	.513
Boston	34	31	.523
Detroit	28	45	.384
St. Louis	32	48	.378
New York	19	47	.288

Today's Schedule.

Philadelphia at New York.
Washington at Boston.
Cleveland at St. Louis.
Chicago at Detroit.

IRON MINING GAINS

Over 55,000,000 Long Tons Produced in 1912.

The iron ore mined in the United States in 1912 amounted to the great total of 55,150,147 long tons, compared with 43,876,552 tons mined in 1911, an increase of 11,273,595 tons, or 25.69 per cent, according to an advance statement by Ernest F. Burchard, of the United States Geological Survey. The production for 1912 was second only to that of that grade in the Rocky Mountains, 1,864,759 tons below the record production of that year, which was 57,014,906 long tons.

The rank of the five states producing the largest amount of iron ore—Minnesota, Michigan, Alabama, New York and Wisconsin—remained unchanged in 1912, but there were a few changes in the relative rank of certain of the smaller producers. For instance, in 1911 Virginia ranked sixth and Pennsylvania seventh, but the rank of these two states was reversed in 1912. Likewise, the rank of New Jersey and Tennessee, respectively eighth and ninth in 1911, was reversed in 1912. The increase in quantity of ore mined in the five states of largest production mentioned above; nearly all the other states showed a decrease.

The Minnesota iron ranges are producing at present considerably more iron ore than is produced in all the rest of the states together, having furnished nearly 62.5 per cent of the total for the nited States in 1912. The whole Lake Superior district, comprising all the mines in Minnesota and Michigan and part of those in Wisconson, mined 46,388878 tons in 1912, or nearly 84.08 per cent of the total.

According to the Bureau of Foreign and Domestic Commerce the imports of iron ore into the United States in 1912 were 2,101,676 long tons, compared with 1,811,732 tons imported in 1911, an increase of 16.16 per cent. According o the same bureau the exports of iron ore in 1912 were 1,195,742 long tons, compared with 768,356 tons in 1911, an increase of 55.62 per cent. Nearly 60 per cent of the iron ore imported into the United States is produced in Cuba, but Sweden, Spain and certain of the Canadian provinces are also important sources of this foreign ore.

OHIO BREAKS RECORD

Coal Production for 1912 Valued at More Than $37,000,000.

The production of coal in Ohio in 1912 reached the record-breaking figure of 34 524,727 short tons, valued at the mines at $37,019,673, increases of 3,764,741 tons and $5,269,450 over the figures for 1911, according to Edward W. Parker, of the United States Geological Survey.

The largest ouput previous to that of 1912 was in 1910, when on account of the labor troubles in Illinois and Indiana, Ohio coal was in strong demand and production increased over 6,350 000 tons, namely, to 34,209,693 tons. This figure was exceeded in 1912 by 325,059 tons, and as the industry in 1912 was not influenced by the abnormal conditions that existed in 1910, and as the increased production over 1911 was attended also by advances in price, the coal mining business in Ohio may be said to have been fairly satisfactory.

According to the United States Bureau of Mines, the fatalities in the coal mines of Ohio in 1912 numbered 133, of which 125 were underground, 4 in shaft and 4 on the surface. Of the deaths 72 per cent, or 90 in all, were due to falls of roof; 6 deaths were due to falls of coal; 18 to haulageway accidents; 6 to premature blasts, etc.; 2 to electric shock, and 3 to other causes. Only one death was due to an explosion of gas.

HAS GOOD COAL YEAR

Colorado Produces Nearly 11 Million Tons in 1912.

Colorado is the most important coal-producing state west of the Mississippi river and ranks seventh among all the states. The coal mined in 1912 was 10 977,624 short tons, an increase of 420,444 tons over 1911, according to E. W. Parker, of the United States Geological Survey. The value increased from $14,747,764 to $16,315,316. There was much complaint of deficiencies in labor and car supplies.

The coal-mining industry of Colorado was singularly free from labor troubles in 1912, an output of practically 11,000,000 tons being won without a strike or suspension, so far as reported. The United States Bureau of Mines reports a total of 95 deaths from accidents in the coal mines of Colorado in 1912, an increase of four over 1911.

In point of production the most important area is the Trinidad field, underlying considerable portions of Huerfano and Las Animas counties, which in its southern extension into New Mexico as the Raton field is also the most important producer in that state. The coal of this field is a high-grade coking coal, probably the best only to the output of 1910 falling tain states.

Want to Own a Home?

Open a savings account with the Yough Trust Company, and, when you have saved enough to buy a lot, "The Yough" will lend you the money on mortgage to build.—Adv.

Seeking Bargains.

When you are looking for bargains read carefully the advertisements in The Daily Courier.

WRIGHT-METZLER CO.

This Wide-Awake Helpful

Dry Goods Store

is so well stocked with the little intimate small wares—ribbons, fans, gloves, hosiery, silk and lisle underwear, jewelry, umbrellas, etc.; and the needed toilet articles: talcums, dentifres, pure soaps, perfumes, toilet waters, sachets, face powders, cold creams, etc., and with the latest fictions.

and so many other things that one will save time and annoyance by coming here for the innumerable items quite necessary for the thorough enjoyment of an outing, be it one day or of a summer's duration. The things here are warranted true to quality and the best to be had: and there are many things that can be gotten at no other store here.

Wright-Metzler Company

A SQUARE DEAL TO MEN

——is our motto and has been the years we have been specialists in Men's Diseases. We have never departed from this motto. We don't accept for treatment cases which we deem incurable. We have turned away from our offices more men than most doctors ever see—men who really had no disease but who simply did not understand their bodies.

——Knowing doctors as we do, we dread to think what small chances these men have of getting a "Square Deal" had they gotten into the hands of doctors who are always looking for (and who always find) the most horrible diseases they can scare a man into thinking he had.

WE ARE DIFFERENT

and just because we deal honestly by you men is why we have the confidence of all.

WE TREAT ALL MEN'S DISEASES

and we have the most complete office equipment. Every ELECTRICAL and other outfit useful in treating the complaints of men—MEDICATED VAPORS, HIGH FREQUENCY, and a host of other apparatus.

——If you have anything wrong with you anywhere—if you "don't feel just right," come in and see us, free of cost. Rheumatism, Catarrh, Stomach, Liver, Bowel, Bladder Kidney and other organs. Varicose veins. Effects of Habits, Discharges, Weakness and every trouble of man. PILES A SPECIALTY.

The DR. BARNES OFFICES

at the Second National Bank Building, Uniontown, Pa., Tuesday, Thursday and Saturday. At 100 West Main street, Connellsville, Pa., Monday, Wednesday and Friday. Sundays by appointment. Consultation Free. Office hours 9 A. M. to 8 P. M.

This and next week our Consulting and Visiting Specialist in consultation. If you have any ailment or disease whatever, come in and secure the benefits of his expert examination and opinion without extra charge. Any caller, new or old patient, is welcome to this special examination and it's for the good of the POOREST as well as the rich.

Soisson Theatre

Matinee and Night

Wednesday, July 2

First Appearance in this City of Improved Marvelous

Talking Pictures

A complete performance of the Most Wonderful Talking Pictures Made, presenting Broadway Stars, including

Raymond Hitchcock

In His Great Specialty.

Perfect Synchronization of Pictures and Voice. The Wonder of the 20th Century.

PRICES: Matinee, 15c; Children 10c. Night, 10c, 15c, 25c. Seat sale opens Saturday morning—Both phones.

REDUCED FARES
NEW YORK CENTRAL LINES

SPEND THE FOURTH AT

Woodland Park

(Ashtabula Harbor)

Special Train leaves Connellsville 6.30 A. M., City Time.

FARE $1.75 ROUND TRIP

PITTSBURGH & LAKE ERIE R. R.

5c package

HOUSEHOLD WAX

For Preserving, Laundry, Etc.

ASK YOUR GROCER

WAVERLY OIL WORKS CO.
Independent Refiners
PITTSBURGH, PA.

DO IT NOW Subscribe for THIS PAPER

TODAY IS A DAY TO GET READY

Vacations Begin

for lots of people, with the noise and confusion of the Fourth of July. Like most of our holidays whose sentiment is being gradually pushed to the back-ground, the "Fourth" is the glorious "get-away" day for those who work hardest anticipating the suspension of business at fixed intervals—as well as for those who need not time their outings to meet holidays.

Still we don't believe that the sentiment associated with Independence Day—or other holidays—is lost track of by workers in stores, offices, factories and other daily occupations, while diverting their minds—and thus strengthening them—with periodical outings. It's not likely that those who set certain days for the commemoration of past events would want the population to house themselves up or mope around in idleness.

Diversion is the thing! And diversion is best expressed in excursions and jollity, and "going it" in

Holiday Clothes

Vacation enjoyment—even for one day—is doubled for those who are well-dressed, comfortably dressed and dressed in fashion. And it so happens that this store can supply the apparel—hats to shoes—outer wear and underwear and all the distinguishing "fixings" for men, women, children or infants—congenial to dressy people's tastes.

—And for less—a great deal less—than the most of us had laid out to spend. Here, we'll be working hard—but willingly, intelligently and helpfully—today and until closing time Thursday at 5, getting you in readiness for the "Fourth." Friday the store will be closed tight all day.

WRIGHT-METZLER CO.

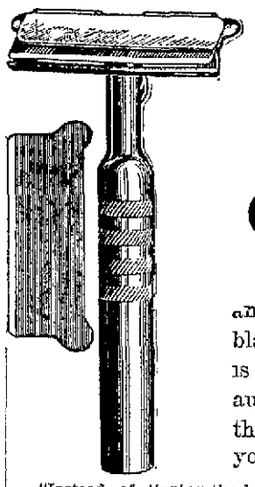

This Genuine Mark Cross SAFETY RAZOR Complete---Holder and Blade 25c

On Sale Thursday

The illustration of the Mark Cross Safety Razor and blade is actual size. Frame is triple silver plate, blade is wrapped in oiled paper and the set, complete, is neatly packed in a gold lettered red box. We are authorized to refund the special price—25 cents—if this razor is not SUPERIOR to any other $5.00 razor you ever used. Here's what the razor itself says:

—"Instead of tipping the barber take these tips from me.
—I am the Mark Cross Blade—take me for my face value.
—I bear the Mark Cross trade mark, which for sixty-eight years has stood as a guarantee of quality.
—I am hollow-ground, hand-honed, hand-stropped, hair-tested.
—I am the scientifically treated, perfectly tempered Mark Cross miracle in steel.
—I am an automatic barber. I change, at once, a novice into an expert.
—I alone shave the upper lip with the downward stroke—one of my many face values.
—My backers guarantee me to do the work of any $500 razor—to look it—or flop back the quarter you paid for me instantly." Extra blades are 5c each.

Men's Furnishing Store.

IMPORTANT NOTICE!

Wright-Metzler's Store in Connellsville

Will close all day Friday, July 4th.

From Monday, July 7th, until further notice—5 P. M. Closing daily, except Saturday nights, when the shopping hours are extended to 10 o'clock.

All shapes—all sizes—$1.00 to $3.50. Panama $5.00

Men's Clothing Store.

Exceptional $1.25, $1.50, $1.75, $2 Stylish Waists 98c and $1.69

Batiste, Voile and Lingerie,
$1.25 and $1.50 values, 98c.
$1.75 and $2.00 values, $1.69.

Exceptional values—these waists from one of our regular suppliers, and identical with models selling all season at full, fair prices.

At 98c some are trimmed with medallions, curiously designed, and with val or linen laces.

At $1.69 are finer qualities with trimmings of notable richness. Some are decorated with crochet buttons. High or low necks at both prices.

98c For New Middy Blouses

$1.25 Middy and Balkan Models of Galatea and Drill.

All white, or white with blue and red. Sizes 6 to 20.

Women's section, Second floor.

$2.50 Messaline Petticoats, $1.98

At $1.98—Pure silk messaline, very soft and fine, made in the width so much in vogue and in bright or subdued colors: American Beauty, new blue, cerise, vivid green, navy blue and others.

At $1.25—Mercerized cotton petticoats in about the same range of colors as at $1.98.

Go the Rightful Prices on the Men's Good

New Suits Now $15

Here are the balance (after speedy selling) of 125 worsted and serge suits, true to color and tailoring, all-wool and cold-water shrunk, bought for a smaller price than usual, and they are going with all the savings to our customers. They are brand new—these original 125—and fine, in weights and weaves for men to put on today. Solid blue; solid black; fancy-weave browns and blue grays. But that's not all—

Fancy Suits from Stock $15.00

—$18 to $25 formerly, have been put on special tables with the other suits.

OUR COMBINATION SWEEPERS

Have both the suction nozzle and a Revolving Brush so that it is not only possible to thoroughly vacuum clean rugs and carpets, but also pick up all lint, pins, thread, etc., in one and the same operation. Two sizes—$10 and $12. Carpet room.

Ready **Hand-bags, Trunks & Leather Goods**

Fine Assortments and Low, Fair Prices

Trunks, 4 Sizes, Special $5 Each

Warranted seasoned basswood box, canvas covered and well protected at ends, sides and corners against hard knocks. Bottoms are of sheet steel with overlapped, clamped ends impossible to fall out or buckle. Basswood slats, straps, brass lock and castors. Sizes are 32, 34, 36 or 38 inches. $5.00 is a very unusual price for trunks of this size or quality and beyond duplication by any store in town. Trunks—dress, $7.50, $10, $12.50 and $15.00; steamer, $5.00, $6.50 to $8.50. Hand bags and suit cases are in the clothing store.

Wright-Metzler Company

Watch for "THE WOMAN."